Literacy

Continue to develop your vocabulary with 'Spring' themed words. Discuss these with an adult.

Expressive Arts

Today while on your walk or from your garden, think about your favourite sign of Spring. Was it a lovely flower, maybe you were lucky enough to spot some Spring animals. Create a picture for the ladies to see, use your choice of materials/resources to create this. We look forward to seeing them all.

Health and Wellbeing

We are hoping to see some lovely butterflies in Spring time. Today's yoga is Coco the butterfly.

https://www.youtube.com/watch?v=pT-s1-phgxs

We hope you all enjoy today's story. Click on the link below.

https://www.youtube.com/watch?v=rqyVSlwE4nw

Our learning challenge today is.....

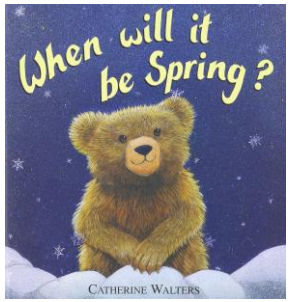

Spring is a colourful time. Can you see these colours outside? What can you match with these colours?

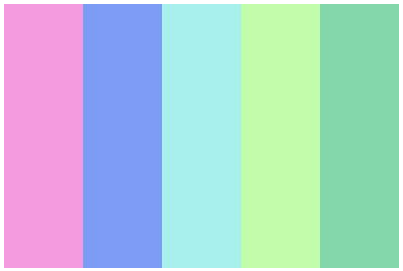

Numeracy

Count how many flowers you see while out your walk. Or maybe you have some in your garden. How high can you count?

It is time to change your lovely rainbow in your window. This week the theme is 'Sunshine'. Create a beautiful sunshine and display it on your window to make people smile while they are enjoying a safe walk in the community.

Literacy

Click on the link below to learn a song all about Spring time.

https://www.youtube.com/watch?v=QdBbBZkITxA