# The Battle of Bannockburn Virtual Museum

The Battle of BANNOCKBURN

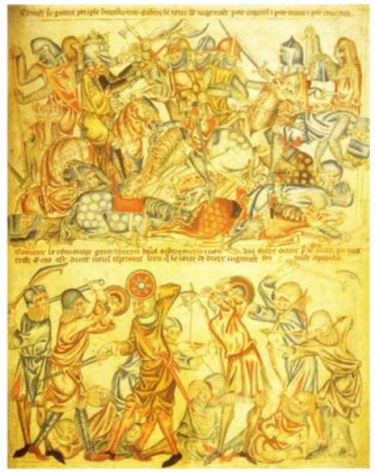

@mrmarrhistory
#threeminutehistory