Kingcase Primary and EYC

Termly Curriculum Map *'Soaring to Excellence'*

Session: 2025-26 Term: 3 - March-June Teacher: Mrs George and Miss Morrison

Literacy and English (Reading, Writing, Talking and Listening)

Listening and talking

Group and class discussions – likes/dislikes, sharing opinions. Solo Talk

Reading

- Phonics Progression - blending phonemes to read sentences.
- Decodable texts
- Making links with events and characters.
- Answering literal & inferential questions & making predictions.

Writing

- Imaginitive stories
- Writing a letter

Numeracy and Mathematics

- Number
  - Subtraction
  - Linking addition and subtraction
  - Problem solving
- Time- o'clock and half past
- Measurement – weight & capacity.
- Symmetry.
- Fractions – halves, grouping and sharing.
- Position and directions.

Health and Well-Being and PE.

- Road Safety
- Resilience
- Preparing for change and loss
- Being active and healthy eating
- My body

P.E.

- Tennis & Lessons at the Tennis Centre
- Fitness and athletics

Class Study (IDL/Topic)

- Fairyland
  -Exploring characters and imaginative stories
  -Planting and growing

- 'Soaring to Excellence' Journeys
  - Our local environment
  - Modes of transport

Art and Design Contexts and Skills:

- Respond to the work of famous artists
- Painting- colour mixing
- Solve design problems

Music and Drama Contexts and Skills:

Drama

- IDL role-play areas
- Solo Talk

Music

- Using musical instruments

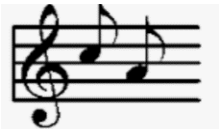

R.E:

- Looking after Babies in Hinduism
- Christianity- Easter

Modern Languages Topics:

- Spanish- Clothes, The Human Body, Easter Vocabulary, study of The Very Hungry Caterpillar.

STEM (including Digital Technology) Contexts and links to Creativity:

- Using programmable toys.
- Science
  - Living things
  - Planting & Growth
  - Sound
  - The Senses

Reminders:

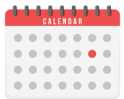

- Gym days – Tuesdays/Fridays (PIA) Tuesdays/Thursdays (PIB)
- Please continue to return homework and reading books/library books on Thursdays and will be reissued on Fridays.
- Use "Reading diary" to record how often your child has read their reading book (this is not for library books.)
- School finishes on Thursday 2nd April.
- School re-opens Monday 20th April.
- Mondays 4th May and 25th May are bank holidays.
- Own clothes day on the last Friday of the month- bring £1.
- Tennis at the Tennis centre will be on: Tuesday 5th, 12th, 19th , 26th May and Tue 2nd and 9th of June. (Will be looking for parent helpers)
- Reports home on Friday 23rd May.
- Sports day is Thursday 28th May.
- SHANAARI week is from Tuesday 26th-Friday 29th May.