

PUBLIC

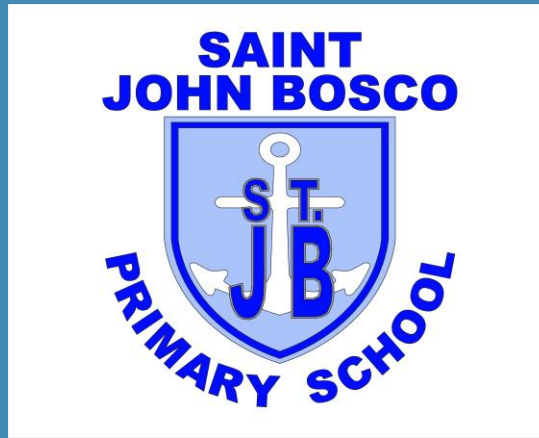

# ST. JOHN BOSCO PRIMARY SCHOOL

*Welcome to Primary 3/4  
August 2026*



WELCOME TO PRIMARY  
3/4 😊



This year, my teachers  
are Mrs Kerr and Mrs  
Paterson.

This is Mrs Kerr and Mrs  
Paterson.



## OTHER STAFF WHO HELP ME

Miss Lawson will sometimes be in the class to help me.

This is Miss Lawson she will be in the playground too.



## OTHER STAFF WHO HELP ME

Mrs Gardyne is our Head Teacher. This is Mrs Gardyne. You'll see Mrs Gardyne around the building and sometimes in the classroom.

## OTHER STAFF WHO HELP ME

Mrs McLaren is our Acting Depute Head Teacher. This is Mrs McLaren. You'll see Mrs McLaren around the building and sometimes in the classroom.





## OTHER STAFF WHO HELP ME

Mrs Deeney is our Depute Head Teacher. This is Mrs Deeney. You'll see Mrs Deeney around the building and sometimes in the classroom when she returns from maternity leave.



## OTHER STAFF WHO HELP ME

Mrs Campbell, Mrs Clark, Miss Lawson and Mrs Whyte will help you in playground and in the lunch hall.

## OTHER STAFF WHO HELP ME



Mr McNish and Mr Irvine are our janitors. They also support our crossing patrol at the entrance to our school. You will see them both outside and around the building.

## OTHER STAFF WHO HELP ME

Mrs Burns and Miss Stewart work in our school office.

They answer our school phone each day and help children.

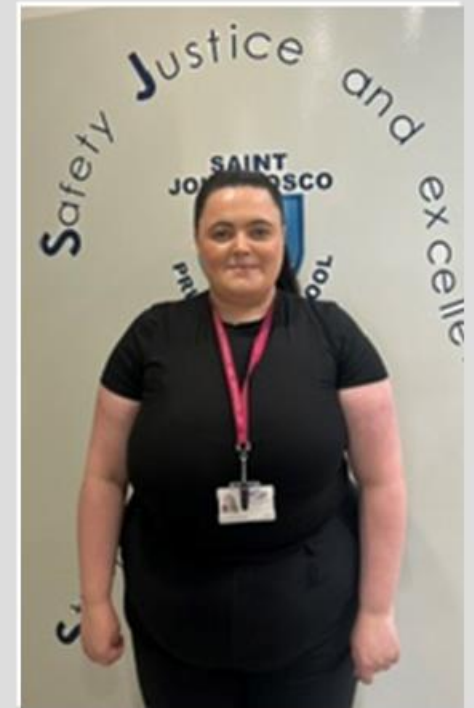



## OTHER STAFF WHO HELP ME

This is a photo of our dining hall staff. They make our school lunches each day and serve them when we come to the dining hall.

## MY CLASSROOM

I will be in the  
Primary 3/4  
classroom.

Primary 3/4 is  
downstairs.



# MY CLOAKROOM

This is the cloakroom area for P3/4. If I am unsure of the cloakroom, I can ask my teacher if I can hang my things somewhere else.

This is the toilet for the P3/4 classroom.

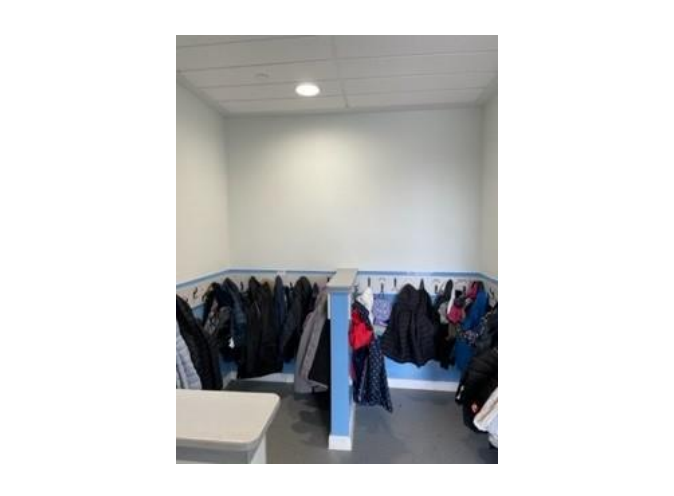

# LINING UP

This is where I will line up each morning and after the break and lunchtime.



# MY PLAYGROUND

We play in our playground at the 'St. John Bosco' side of the school