

**Bushes Primary School & ELC Class**

Grampian Avenue, Glenburn, Paisley, PA2 8DW

Tel: 0300 300 0149

Email: [bushesenquiries@renfrewshire.gov.uk](mailto:bushesenquiries@renfrewshire.gov.uk)

Monday 30<sup>th</sup> January 2023

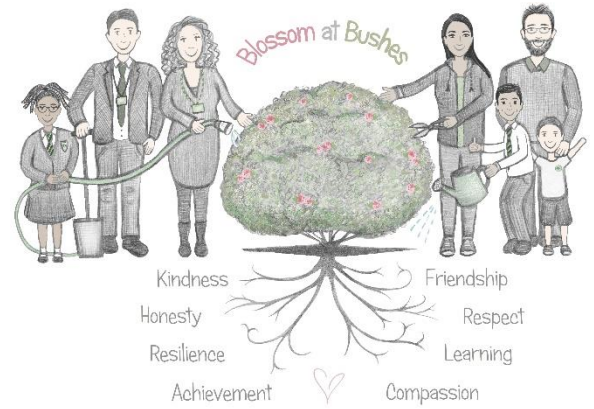

Dear Parent/Carer,

I hope this letter finds you and your family well.

As unbelievable as it sounds, I am already beginning to formulate plans for next session (2023-24) and how the school may be organised regarding class structure. It would be most helpful for me to know if you are planning to leave the school at the end of this current session if your child is currently in Primary 1 to Primary 6. If this is the case, or if it becomes the case, can I ask you to notify the school via the school email address ([bushesenquiries@renfrewshire.gov.uk](mailto:bushesenquiries@renfrewshire.gov.uk)) as soon as is possible. I would greatly appreciate your help in this matter.

Kindest Regards



Craig McCrorie

Head Teacher

