

# Create a Postcard Activity



A blank area for writing a message, separated from the address area by a vertical line.

A rectangular box with a scalloped border, intended for a postage stamp.

Five horizontal lines for writing an address.

twinkl.co.uk

# Create a Postcard Activity



A blank area for creating a postcard. The area is divided into two sections by a vertical line. The right section contains a rectangular box with a scalloped border for a postage stamp and five horizontal lines for an address. The text 'twinkl.co.uk' is written in the bottom right corner of the form area.

# Create a Postcard Activity

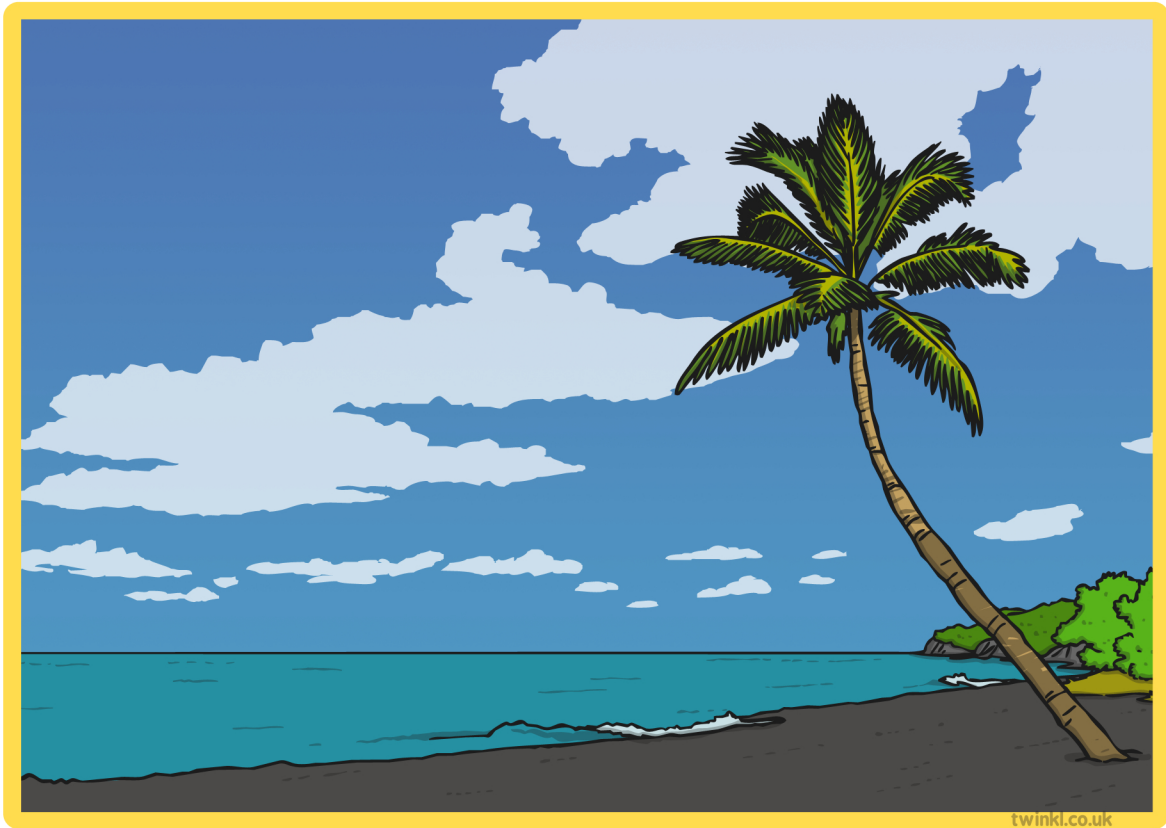

A blank postcard template with a yellow border. A vertical line on the left side separates the address area from the message area. In the top right corner, there is a rectangular box with a scalloped border, intended for a postage stamp. Below the stamp box, there are five horizontal lines for writing a message. The text 'twinkl.co.uk' is located in the bottom right corner of the postcard area.

# Create a Postcard Activity

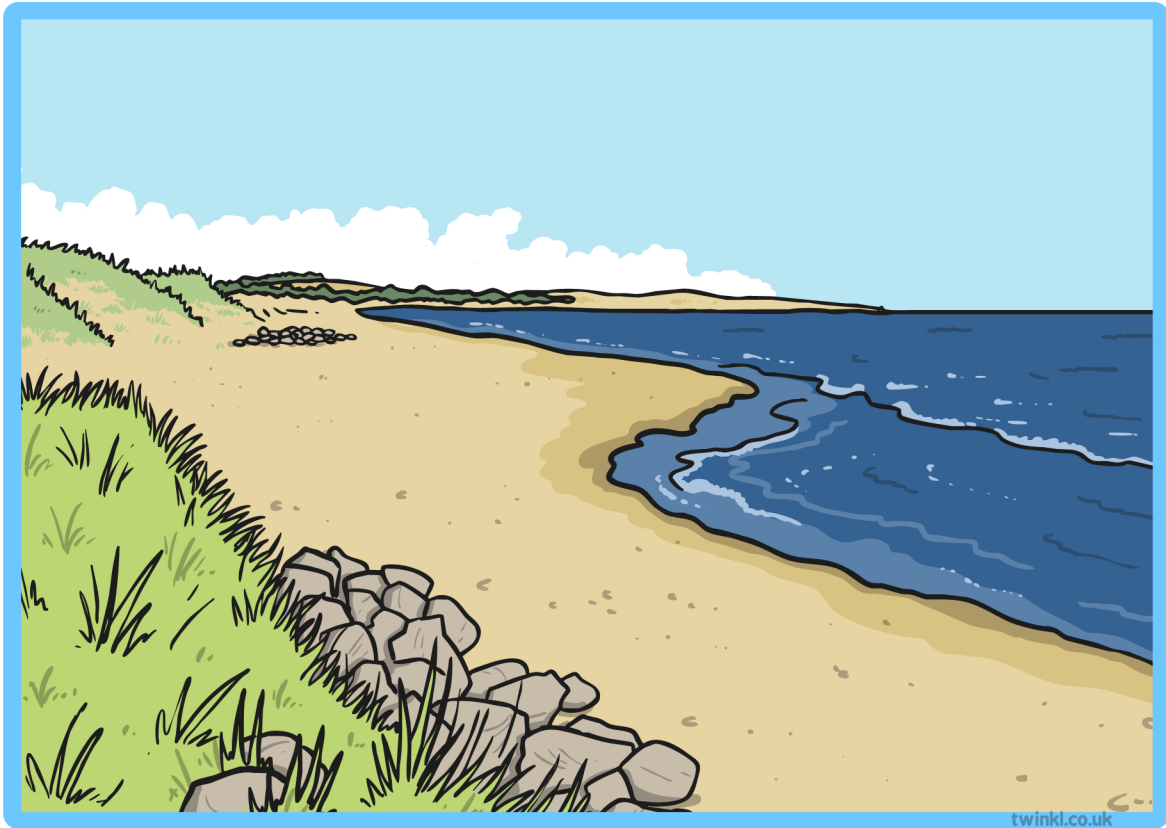

A blank postcard template with a vertical line separating the back from the front. On the right side, there is a rectangular area with a scalloped border for a stamp. Below the stamp area are six horizontal lines for writing an address. The entire form is enclosed in a blue border. In the bottom right corner, the text 'twinkl.co.uk' is visible.

# Create a Postcard Activity



twinkl.co.uk

A blank area for writing a message, with a vertical line separating it from the address area.

A rectangular box with a scalloped border, intended for a postage stamp.

Five horizontal lines for writing an address.

twinkl.co.uk

# Create a Postcard Activity



A blank postcard template with a vertical line on the left side. On the right side, there is a rectangular box with a scalloped border for a postage stamp. Below the stamp box are five horizontal lines for writing a message. A small "twinkl.co.uk" watermark is visible in the bottom right corner of the postcard area.

# Create a Postcard Activity



A blank area for writing a message, with a vertical line separating it from the address area.

A rectangular box with a scalloped border, intended for a postage stamp.

Five horizontal lines for writing an address.

twinkl.co.uk

# Create a Postcard Activity



twinkl.co.uk

This section provides a template for the back of a postcard. It features a vertical line on the left side to separate the message area from the address area. In the top right corner, there is a rectangular box with a scalloped border, intended for a postage stamp. Below the stamp box, there are six horizontal lines for writing an address. The entire template is enclosed in a yellow border.



# Create a Postcard Activity



A blank area for writing a postcard message, divided by a vertical line. On the right side, there is a rectangular box with a scalloped border for a stamp, and five horizontal lines for the message.

twinkl.co.uk

# Create a Postcard Activity

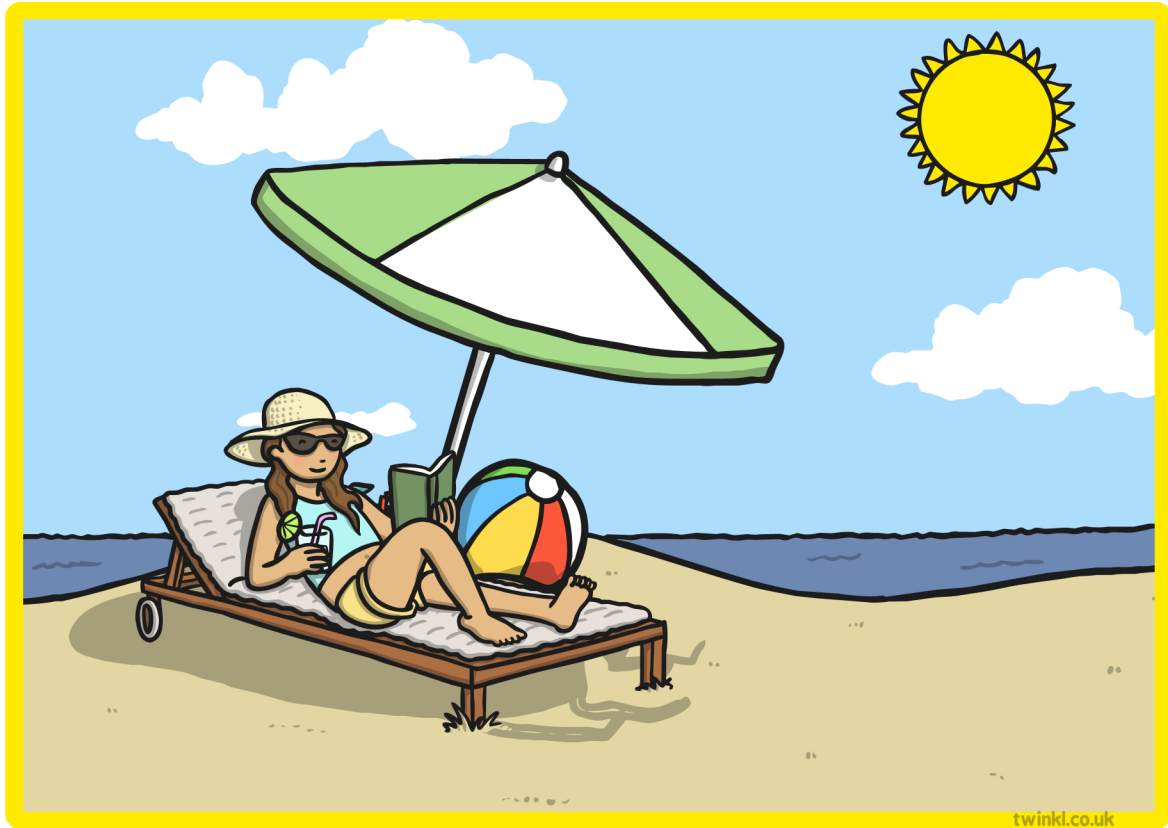

A blank area for writing a message, with a vertical line separating it from the address area. The address area contains a rectangular box for a stamp and five horizontal lines for the recipient's name and address. The text 'twinkl.co.uk' is visible in the bottom right corner.

# Create a Postcard Activity

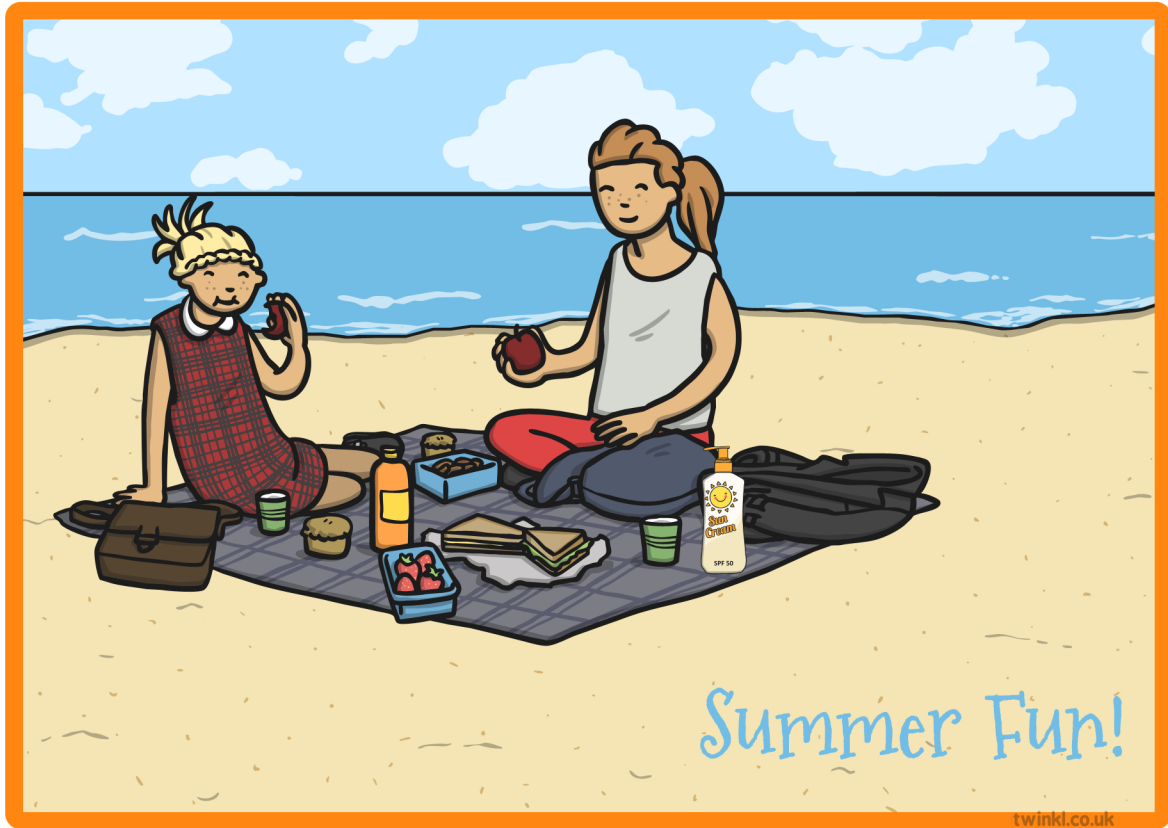

A blank area for writing a message, with a vertical line separating it from the address area.

A rectangular box with a scalloped border, intended for a postage stamp.

Five horizontal lines for writing an address.

twinkl.co.uk

# Create a Postcard Activity



twinkl.co.uk

A blank area for writing a message, with a vertical line separating it from the address area on the right.

A rectangular box with a scalloped border, intended for a postage stamp.

Five horizontal lines for writing an address.

twinkl.co.uk

# Create a Postcard Activity

