

St. Michael's Primary Nursery Class

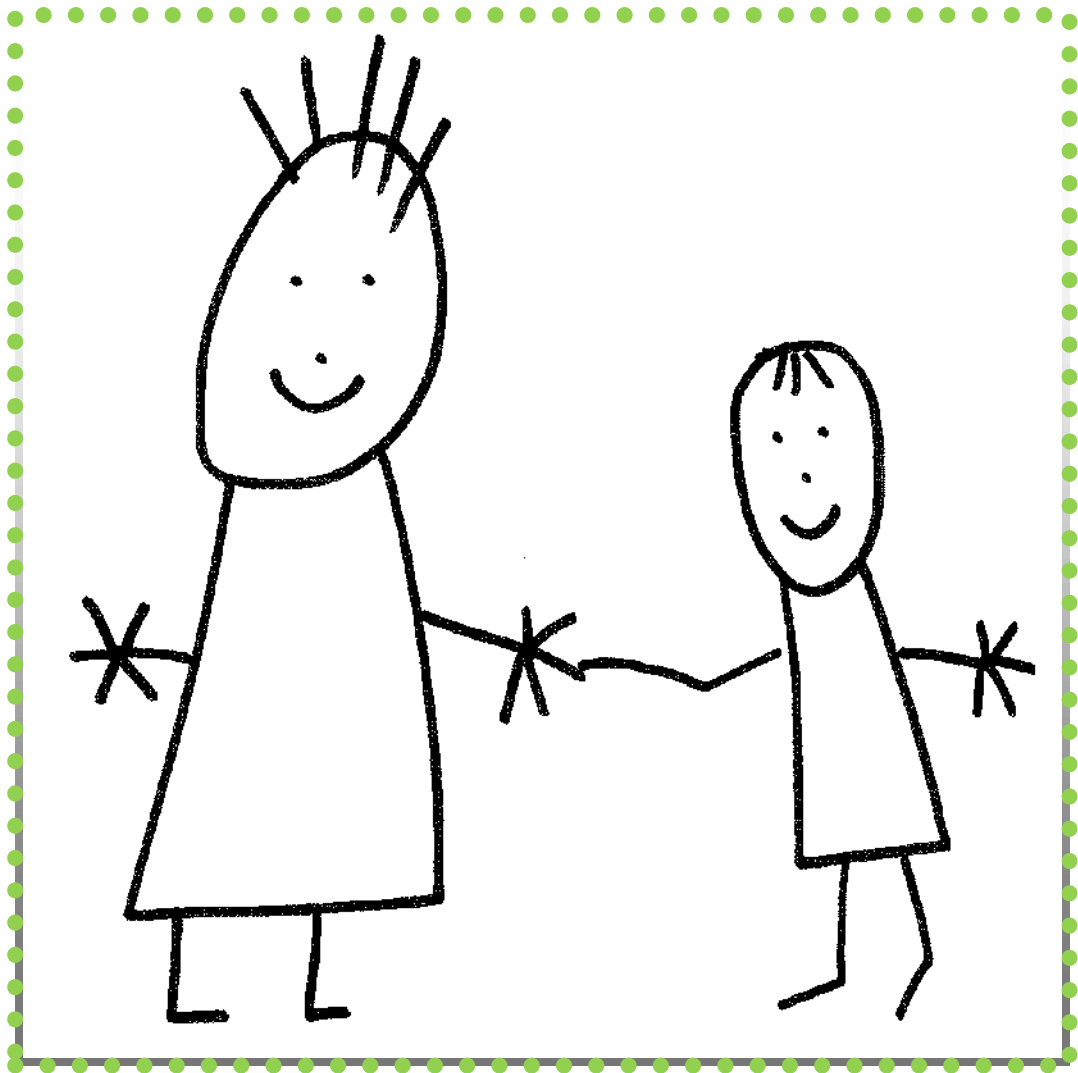

Information Booklet
2025 - 2026

**NORTH LANARKSHIRE COUNCIL
St. Michael's Nursery Class
Burnbrae Avenue
Moodiesburn
G69 0ER**

Telephone: 01236 794822

E-mail: nlgreechank@northlan.org.uk

Head Teacher	Mrs. Karen Greechan
Depute Head Teacher	Mrs. Niki Di Mascio
Principial Lead	Mrs. Paula McCormack
Principal Lead	Miss. Megan Dalglish
Lead Practitioner	Mrs. Annmarie Lorentzen
Early Years Key Worker	Mrs. Gail Macartney
Early Years Key Worker	Mrs. Sarah Jane Miller
Early Years Key Worker	Ms. Kirsty Hendry
Early Years Key Worker	Mrs. Kerry Elliot
Early Years Support Worker	Mrs. Laura Jane Coia
Early Years Support Worker	Miss. Sarah-Beth Burnett
Early Years Support Worker	Miss. Vicky Reilly

STARTING DATES

Please refer to **times** and **dates** you have been given by letter.

Morning Session 8.00 a.m. - 12.45 p.m.

Afternoon Session 11.15 a.m. - 4.00 p.m.

Term Time Sessions 9.00 a.m. - 3.00 p.m.

Only adults (people over 16 years of age) may bring and collect children. Please remember to let any adult collecting your child know their specific password and alert staff to any changes.

NURSERY FUND:

A weekly **voluntary** contribution of £2.00 is collected to cover the cost of snacks, baking, parties and small outings, visits from Theatre Groups etc.

Milk is provided at the nursery. If the child does not like milk then water is given instead. Lunch is provided by the school catering service during each session. A hot meal with milk or water will be offered to the children with fruit, yoghurt or a small item of home baking. Parents can be told at the door when collecting their child how much lunch has been eaten.

CELEBRATING BIRTHDAYS:

On your child's birthday you are invited to bring in a small sponge cake to share with the other children. We will provide the rest of the party food from the nursery fund. Birthday cakes should be in a sealed box, bought from a shop.

POINTS TO NOTE

- Children enjoy themselves painting, baking etc. Please let them wear play clothes – not their Sunday Best. They should also have plimsolls or indoor shoes (Velcro fastening if possible).
- Please label all of your child's clothing with their name.
- If you wish, nursery sweatshirts may be purchased from www.logoxpres.co.uk
- Unless there is a medical reason, that staff are made aware of, we expect all children to be toilet trained before starting nursery.
- Please don't allow them to bring in toys from home, as these can get lost or broken.
- Please encourage them to wash their hands before eating.
- If your child is ill please keep them at home, in line with NHS guidance. At this age infections spread very easily.
- We encourage our children to be independent especially at toileting. Please ensure that your child is wearing elasticated trousers/joggers with no difficult buttons and belts.

The following donations are also most welcome:

- Spare socks, pants, jumpers, skirts and trousers so that we can change the children when necessary.

ABOVE ALL

- We want to work in partnership with you. Please do not hesitate to contact us if you have any questions.
- If you are concerned about your child's happiness or well being please do not hesitate to let us know and we will put things right.
- Encourage your child to come to a member of staff if they feel unhappy.
- Please let us know if your child is going to be absent from the nursery.

TERM TIME HOLIDAYS AND IN-SERVICE DAYS 2025 - 2026

Tuesday 12 th August 2025	In - Service Day - Staff only
Wednesday 13 th August 2025	In - Service Day - Staff only
Thursday 14 th August 2025	Return for all pupils
Fri 26 th & Mon 29 th September 2025	Closed for September Weekend
Tuesday 30 th September 2025	Return for all staff and pupils
Monday 13 th - Friday 17 th October 2025	Closed for October Break
Monday 20 th October 2025	Return for all staff and pupils
Monday 17 th November 2025	In - Service Day - Staff only
Tuesday 18 th November 2025	Return for all pupils
Thursday 18 th December 2025	Close for Christmas Break at 2.30 p.m.
Friday 19 th Dec - Fri 2 nd Jan 2026	Closed for Christmas Break
Monday 5 th January 2026	Return for all staff and pupils
Monday 16 th & Tuesday 17 th February 2026	Closed for February Break
Weds 18 th February 2026	In - Service Day - Staff only
Thursday 19 th February 2026	Return for all pupils
Thursday 2 nd April 2026	Close for Easter Break at 2.30 p.m.
Friday 3 rd - Friday 17 th April 2026	Closed for Easter Holidays
Monday 20 th April 2026	Return for all staff and pupils
Monday 4 th May 2026	Closed for May Day Holiday
Thursday 7 th May 2026	In - Service Day - Staff only
Friday 22 nd May & Monday 25 th May 2026	Closed for May Weekend
Tuesday 26 th May 2026	Return for all staff and pupils
Friday 26 th June 2026	Close for Summer Break at 1.00 pm

FULL TIME HOLIDAYS AND IN-SERVICE DAYS 2025 - 2026

Tuesday 12 th August 2025	In - Service Day - Staff only
Wednesday 13 th August 2025	In - Service Day - Staff only
Thursday 14 th August 2025	Return for all pupils
Fri 26 th & Mon 29 th September 2025	Closed for September Weekend
Tuesday 30 th September 2025	Return for all staff and pupils
Monday 17 th November 2025	In - Service Day - Staff only
Tuesday 18 th November 2025	Return for all pupils
Tuesday 24 th December 2025	Close for Christmas Break
Monday 5 th January 2026	Return for all staff and pupils
Weds 18 th February 2026	In - Service Day - Staff only
Thursday 19 th February 2026	Return for all pupils
Friday 3 rd - Monday 6 th April 2026	Closed for Easter Weekend
Tuesday 7 th April 2026	Return for all staff and pupils
Monday 4 th May 2026	Closed for May Day Holiday
Thursday 7 th May 2026	In - Service Day - Staff only
Friday 22 nd May & Monday 25 th May 2026	Closed for May Weekend
Tuesday 26 th May 2026	Return for all staff and pupils
Monday 13 th July 20256	Closed for Fair holiday

