

St. Michael's Primary Nursery Class

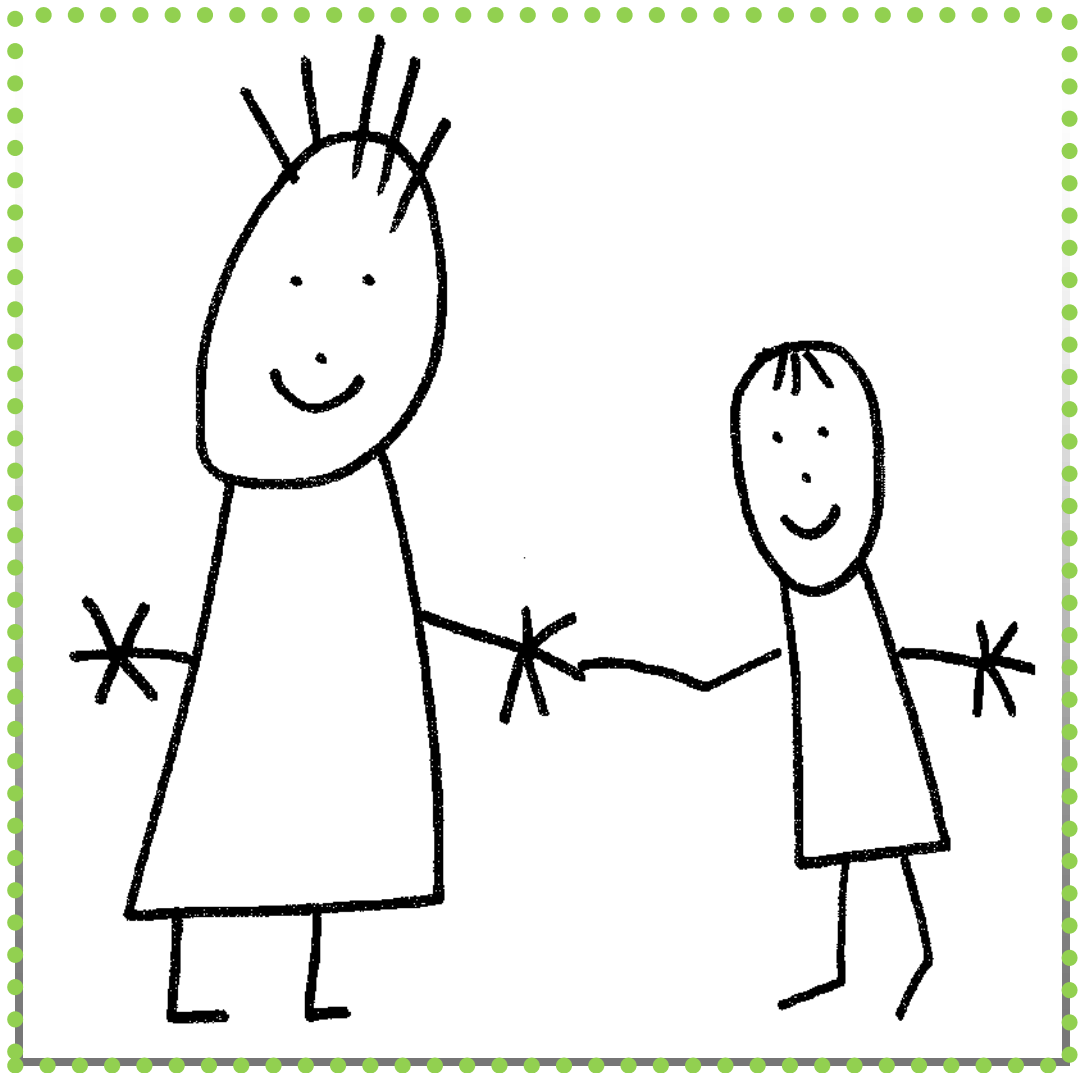

Information Booklet
2024-2025

**NORTH LANARKSHIRE COUNCIL
St. Michael's Nursery Class
Burnbrae Avenue
Moodiesburn
G69 0ER**

Telephone:01236 794822

E-mail: nlgreechank@northlan.org.uk

Head Teacher	Mrs. Karen Greechan
Depute Head Teacher	Mrs. Niki Di Mascio
Principial Lead	Mrs. Paula McCormack
Principal Lead	Miss. Megan Dalgleish
Lead Practitioner	Mrs. Annmarie Lorentzen
Early Years Practitioner	Mrs. Gail Macartney
Early Years Practitioner	Mrs. Sarah Jane Miller
Early Years Practitioner	Mrs. Shannon McKellar
Early Years Support Worker	Mrs. Laura Jane Coia
Early Years Support Worker	Mrs. Kerry Elliot
Early Years Support Worker	Ms. Kirsty Hendry
Early Years Support Worker	Miss. Vicky Reilly

STARTING DATES

Please refer to **times** and **dates** you have been given by letter.

Morning Session 8.00 a.m. - 12.45 p.m.

Afternoon Session 1.15 p.m. - 6.00 p.m.

Term Time Sessions 9.00 a.m. - 3.00 p.m.

Only adults (people over 16 years of age) may bring and collect children. Please remember to let any adult collecting your child know their specific password and alert staff to any changes.

NURSERY FUND:

A weekly voluntary contribution of £2.00 is collected to cover the cost of snacks, baking, parties and small outings, visits from Theatre Groups etc.

Milk is provided at the nursery. If the child does not like milk then water is given instead. Lunch is provided by the school catering service during each session. A hot meal with milk or water will be offered to the children with fruit, yoghurt or a small item of home baking. Parents can be told at the door when collecting their child how much lunch has been eaten.

CELEBRATING BIRTHDAYS:

On your child's birthday we suggest that you bring in a small sponge cake to share with the other children. We will provide the rest of the party food from the nursery fund. Birthday cakes should be in a sealed box, bought from a shop.

The following donations are also most welcome:

- Spare socks, pants, jumpers, skirts and trousers so that we can change the children when necessary.

POINTS TO NOTE

- Children enjoy themselves painting, baking etc. Please let them wear play clothes - not their Sunday Best. They should also have plimsolls or indoor shoes (Velcro fastening if possible).
- Please label all of your child's clothing with their name.
- If you wish, nursery sweatshirts may be purchased from www.logoxpres.co.uk
- Please don't allow them to bring in toys from home, as these can get lost or broken.
- Please encourage them to wash their hands before eating.
- If your child is ill please keep them at home, in line with NHS guidance. At this age infections spread very easily.
- We encourage our children to be independent especially at toileting. Please ensure that your child is wearing elasticated trousers/joggers with no difficult buttons and belts.

ABOVE ALL

- We want to work in partnership with you. Please do not hesitate to contact us if you have any questions.
- If you are concerned about your child's happiness or well being please do not hesitate to let us know and we will put things right.
- Encourage your child to come to a member of staff if they feel unhappy.
- Please let us know if your child is going to be absent from the nursery.

TERM TIME HOLIDAYS AND IN-SERVICE DAYS 2024 - 2025

Monday 12 th August 2024	In - Service Day - Staff only
Tuesday 13 th August 2024	In - Service Day - Staff only
Wednesday 14 th August 2024	Return for all pupils
Fri 27 th & Mon 30 th September 2024	Closed for September Weekend
Tuesday 1 st October 2024	Return for all staff and pupils
Monday 14 th - Friday 18 th October 2024	Closed for October Break
Monday 21 st October 2024	Return for all staff and pupils
Monday 18 th November 2024	In - Service Day - Staff only
Tuesday 19 th November 2024	Return for all pupils
Friday 20 th December 2024	Close for Christmas Break at 2.30 p.m.
Monday 23 rd Dec - Fri 3 rd Jan 2025	Closed for Christmas Break
Monday 6 th January 2025	Return for all staff and pupils
Monday 17 th & Tuesday 18 th February 2025	Closed for February Break
Weds 19 th February 2025	In - Service Day - Staff only
Thursday 20 th February 2025	Return for all pupils
Friday 4 th April 2025	Close for Easter Break at 2.30 p.m.
Monday 7 th - Monday 21 st April 2025	Closed for Easter Holidays
Tuesday 22 nd April 2025	Return for all staff and pupils
Monday 5 th May 2025	Closed for May Day Holiday
Tuesday 6 th May 2025	In - Service Day - Staff only
Wednesday 7 th May 2025	Return to all staff and pupils
Friday 23 rd May & Monday 26 th May 2025	Closed for May Weekend
Tuesday 27 th May 2025	Return for all staff and pupils
Wednesday 25 th June 2025	Close for Summer Break at 1.00 pm
Good Friday 18 th April & Easter Monday 21 st April	

FULL TIME HOLIDAYS AND IN-SERVICE DAYS 2024 - 2025

Monday 12 th August 2024	In - Service Day - Staff only
Tuesday 13 th August 2024	In - Service Day - Staff only
Wednesday 14 th August 2024	Return for all pupils
Fri 27 th & Mon 30 th September 2024	Closed for September Weekend
Tuesday 1 st October 2024	Return for all staff and pupils
Monday 18 th November 2024	In - Service Day - Staff only
Tuesday 19 th November 2024	Return for all pupils
Tuesday 24 th December 2024	Close for Christmas Break
Friday 3 rd January 2025	Return for all staff and pupils
Weds 19 th February 2025	In - Service Day - Staff only
Thursday 20 th February 2025	Return for all pupils
Friday 18 th - Monday 21 st April 2025	Closed for Easter Weekend
Tuesday 22 nd April 2025	Return for all staff and pupils
Monday 5 th May 2025	Closed for May Day Holiday
Tuesday 6 th May 2025	In - Service Day - Staff only
Friday 23 rd May & Monday 26 th May 2025	Closed for May Weekend
Tuesday 27 th May 2025	Return for all staff and pupils
Monday 14 th July 2025	Closed for Fair holiday

