

St. Michael's Primary Nursery Class

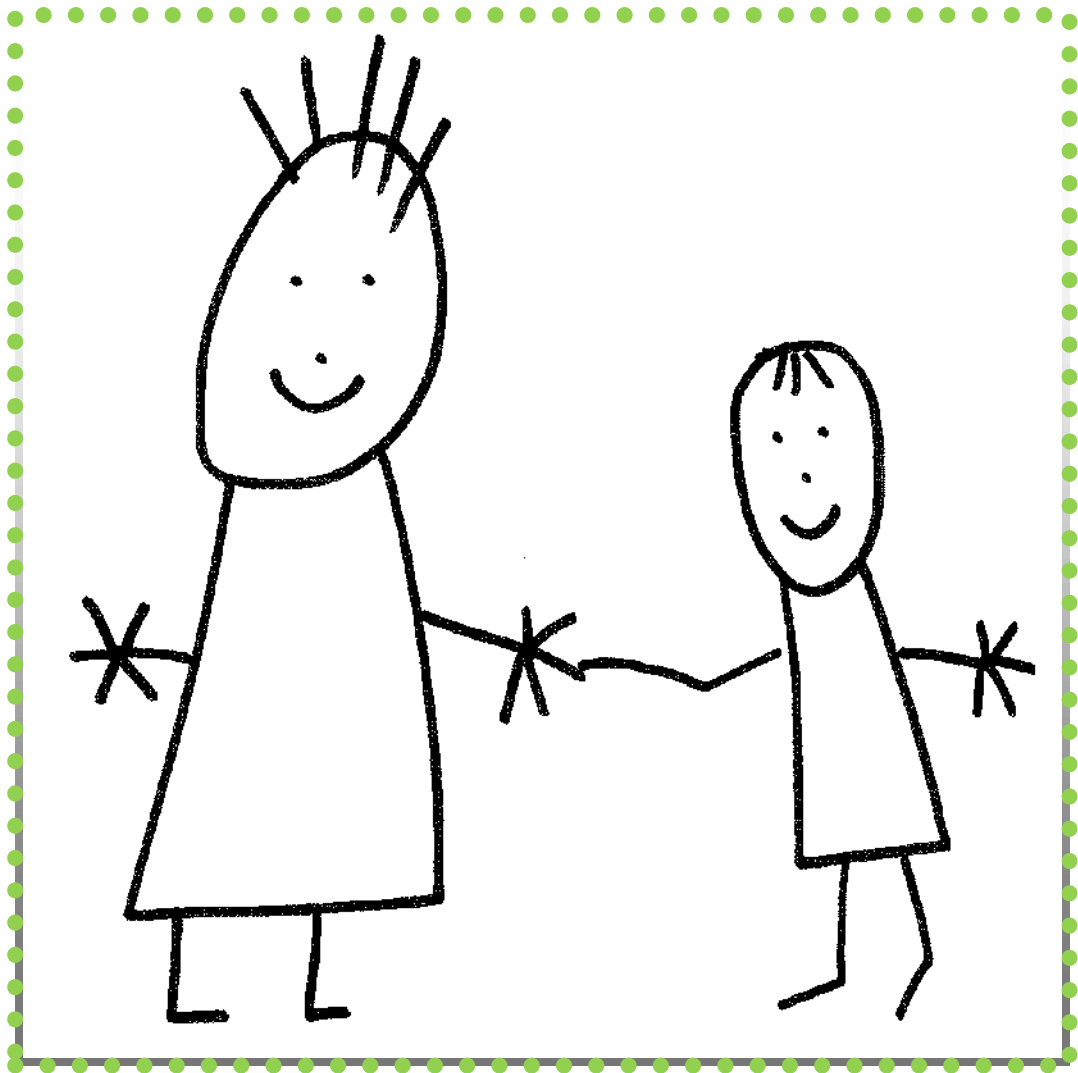

Information Booklet
2023 - 2024

**NORTH LANARKSHIRE COUNCIL
St. Michael's Nursery Class
Burnbrae Avenue
Moodiesburn
G69 0ER**

Telephone: 01236 794822

E-mail: nlgreechank@northlan.org.uk

Head Teacher	Mrs. Karen Greechan
Depute Head Teacher	Mrs. Niki Di Mascio
Principial Lead	Mrs. Paula McCormack
Principal Lead	Miss. Megan Dalglish
Lead Practitioner	Ms. Annmarie Lorentzen
Early Years Practitioner	Mrs. Annmarie Donaldson
Early Years Practitioner	Mrs. Gail Macartney
Early Years Practitioner	Mrs. Lynn McDowall
Early Years Practitioner	Mrs. Sarah Jane Miller
Early Years Support Worker	Miss Nair De Moura

STARTING DATES

Please refer to **times** and **dates** you have been given by letter.

Morning Session 8.00 a.m. - 12.45 p.m.

Afternoon Session 1.15 p.m. - 6.00 p.m.

Term Time Sessions 9.00 a.m. - 3.00 p.m.

Only adults (people over 16 years of age) may bring and collect children. Please remember to let any adult collecting your child know their specific password and alert staff to any changes.

NURSERY FUND:

A weekly voluntary contribution of £2.00 is collected to cover the cost of snacks, baking, parties and small outings, visits from Theatre Groups etc.

Cartons of milk are provided at the nursery. If the child does not like milk then water is given instead.

Lunch is provided by the school catering service during each session. A hot meal with milk or water will be offered to the children with fruit or a small item of home baking. Children will be issued with a sticker letting parents know how much their child has eaten of the meal provided.

CELEBRATING BIRTHDAYS:

On your child's birthday we suggest that you bring in a small sponge cake to share with the other children. We will provide the rest of the party food from the nursery fund. Birthday cakes should be in a sealed box, bought from a shop.

The following donations are also most welcome:

- Spare socks, pants, jumpers, skirts and trousers so that we can change the children when necessary.

POINTS TO NOTE

- Children enjoy themselves painting, baking etc. Please let them wear play clothes – not their Sunday Best. They should also have plimsolls or indoor shoes (Velcro fastening if possible).
- Please label all of your child's clothing with their name.
- If you wish, nursery sweatshirts may be purchased from www.logoxpres.co.uk
- Please don't allow them to bring in toys from home, as these can get lost or broken.
- Please encourage them to wash their hands before eating.
- If your child is ill please keep them at home, in line with NHS guidance. At this age infections spread very easily.
- We encourage our children to be independent especially at toileting. Please ensure that your child is wearing elasticated trousers/joggers with no difficult buttons and belts.

ABOVE ALL

- We want to work in partnership with you. Please do not hesitate to contact us if you have any questions.
- If you are concerned about your child's happiness or well being please do not hesitate to let us know and we will put things right.
- Encourage your child to come to a member of staff if they feel unhappy.
- Please let us know if your child is going to be absent from the nursery.

TERM TIME HOLIDAYS AND IN-SERVICE DAYS 2023 - 2024

Monday 14 th August 2023	In - Service Day - Staff only
Tuesday 15 th August 2023	In - Service Day - Staff only
Wednesday 16 th August 2023	Return for all pupils
Fri 22 nd & Mon 25 th September 2023	Closed for September Weekend
Tuesday 26 th September 2023	Return for all staff and pupils
Monday 16 th - Friday 20 th October 2023	Closed for October Break
Monday 23 rd October 2023	Return for all staff and pupils
Monday 13 th November 2023	In - Service Day - Staff only
Tuesday 14 th November 2023	Return for all pupils
Friday 22 nd December 2023	Close for Christmas Break at 2.30 p.m.
Monday 25 th Dec - Fri 5 th Jan 2023	Closed for Christmas Break
Monday 8 th January 2024	Return for all staff and pupils
Monday 12 th & Tuesday 13 th February 2024	Closed for February Break
Weds 14 th February 2024	In - Service Day - Staff only
Thursday 15 th February 2024	Return for all pupils
Thursday 28 th March 2024	Close for Easter Break at 2.30 p.m.
Friday 29 th March - Friday 12 th April 2024	Closed for Easter Holidays
Monday 15 th April 2024	Return for all staff and pupils
Thursday 2 nd May 2024	In -Service Day - Staff only
Monday 6 th May 2024	Closed for May Day Holiday
Tuesday 7 th May 2024	Return to all staff and pupils
Friday 24 th May & Monday 27 th May 2024	Closed for May Weekend
Tuesday 28 th May 2024	Return for all staff and pupils
Wednesday 26 th June 2024	Close for Summer Break at 1.00 pm
Good Friday 29 th March & Easter Monday 1 st April	

FULL TIME HOLIDAYS AND IN-SERVICE DAYS 2023 - 2024

Monday 14 th August 2023	In - Service Day - Staff only
Tuesday 15 th August 2023	In - Service Day - Staff only
Wednesday 16 th August 2023	Return for all pupils
Fri 22 nd & Mon 25 th September 2023	Closed for September Weekend
Tuesday 26 th September 2023	Return for all staff and pupils
Monday 13 th November 2023	In - Service Day - Staff only
Tuesday 14 th November 2023	Return for all pupils
Friday 22 nd December 2023	Close for Christmas Break
Wednesday 3 rd January 2024	Return for all staff and pupils
Weds 14 th February 2024	In - Service Day - Staff only
Thursday 15 th February 2024	Return for all pupils
Friday 29 th March - Monday 1st April 2024	Closed for Easter Weekend
Tuesday 2 nd April 2024	Return for all staff and pupils
Thursday 2 nd May 2024	In -Service Day - Staff only
Monday 6 th May 2024	Closed for May Day Holiday
Friday 24 th May & Monday 27 th May 2024	Closed for May Weekend
Tuesday 28 th May 2024	Return for all staff and pupils
Monday 15 th July 2024	Closed for Fair holiday

