

Work as a group.

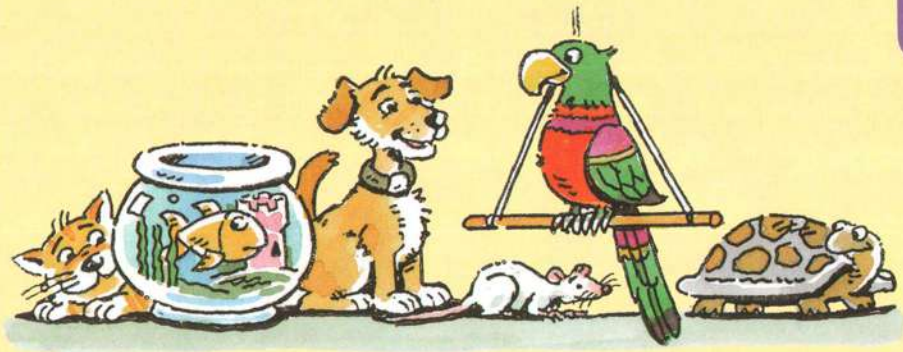

1 You are going to carry out a survey of your class to find out who has a pet **and** what kind of pet they have.

(a) Which of these questionnaires would be better to use? Explain.

Pet	Number of pets	Total
Goldfish	1	
Rabbit		
Hamster		

Dog	Cat	Gerbil
Jake Alan	Mina Robbie(2)	Emma (3) Rosie
Total <input type="checkbox"/>	Total <input type="checkbox"/>	Total <input type="checkbox"/>

(b) Carry out the survey using the questionnaire you think is better.

(c) Draw a graph to show your results.

(d) Write a short report about what you have found.

Go To Answer Page

The most popular pet was...

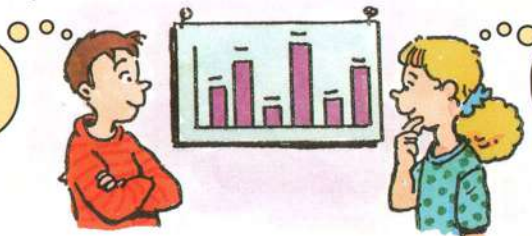

More girls than boys owned a...

2 (a) Design your own questionnaire and carry out a survey to find which one of these 'impossible pets' each child in your class would choose to have.



(b) Make a display of your results.

(c) Write a short report about what you have found.

Your Answers for Page 114

1 You are going to carry out a survey of your class to find out who has a pet and what kind of pet they have.

(a) Which of these questionnaires would be better to use? Explain.

(b) Carry out the survey using the questionnaire you think is better.

(c) Draw a graph to show your results.

(d) Write a short report about what you have found.

Go To Answer Page Cont.

Your Answers Cont. for Page 114

2a Design your own questionnaire and carry out a survey to find which one of these 'impossible pets' each child in your class would choose to have.

	Tarantula	Python	Crocodile	Panda	Piranha Fish	Tiger	Vulture

2b Make a display of your results

2c Write a short report about what you have found.