

Explore the limits of outer space, plunge to the depths of the ocean and travel to the far-flung corners of our incredible world.

Watch the daily video, collect the fun facts and impress your family members!

Play along: www.discoveryeducation.co.uk/mywb

**SUMMER QUIZ
FOR KS2 PUPILS**

To watch these clips, you'll need to log in to your school's **Discovery Education Espresso** subscription.



Day 1 - The mysterious lake of the Amazon

Answer: _____

Day 2 - Desert dwellers

Answer: _____

Day 3 - Sharks of the 'sea cathedral'

Answer: _____

Day 4 - The Transparent Factory

Answer: _____

Day 5 - Mariachi music

Answer: _____

Day 6 - Flying fire engine

Answer: _____

Day 7 - The tuna lottery

Answer: _____

Day 8 - The first mobile phone

Answer: _____

Day 9 - Alaska's volcanoes

Answer: _____

Day 10 - Monarch butterflies

Answer: _____

Day 11 - The Polynesian discovery of Hawaii

Answer: _____

Day 12 - Self-sinking ship

Answer: _____

Day 13 - Italy's icons

Answer: _____

Day 14 - The search for a second Earth

Answer: _____

Day 15 - Baked bean mega factory

Answer: _____

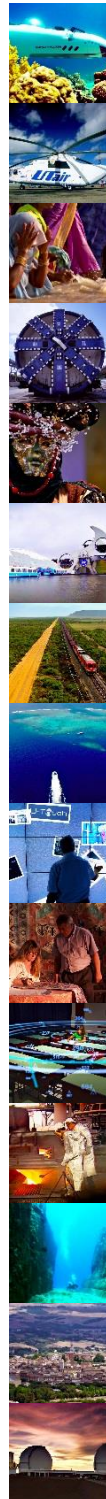

Day 16 - Personal submersible

Answer: _____

Day 17 - Flying truck

Answer: _____

Day 18 - India's sacred river

Answer: _____

Day 19 - Giant earthworm machine

Answer: _____

Day 20 - Carnevale in Venice

Answer: _____

Day 21 - A ferris wheel for boats

Answer: _____

Day 22 - The four kilometre train

Answer: _____

Day 23 - Great Barrier Reef

Answer: _____

Day 24 - Engineering the touchscreen

Answer: _____

Day 25 - Dagestan's traditional artform

Answer: _____

Day 26 - Flying taxi driver

Answer: _____

Day 27 - How is steel made?

Answer: _____

Day 28 - Japan's 10,000 year-old secret

Answer: _____

Day 29 - Siena - city of tradition

Answer: _____

Day 30 - Hawaii's telescopes

Answer: _____