

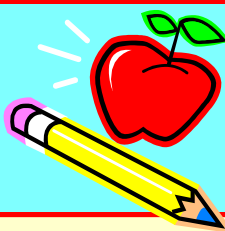

EARLY YEARS

Term 2 2020/2021



Fairlie Primary School

1 Morton Way
Fairlie
KA29 0BW



01475 568441

Numeracy & Mathematics

- I match and sort using one criterion and explain what I am doing
- Using practical materials "I can count on and back" to help me understand addition and subtraction, recording my ideas and solutions in different ways.
- Exploring length, weight and capacity through play.

Literacy & English

- Listening and following simple and complex instructions.
- Talking about the title, author and illustrator.
- Listening and responding to who, what, where, why.
- Sequence of events in a story.
- Retell a familiar story.
- Turn taking in conversations with adults and peers.
- Develop fine motor skills and access a range of mark making tools.

Health & Wellbeing

- * Active schools
- * Outdoor play - we are focusing on using the garden as an extension of the playroom.
- * Encourage children to problem solve and risk assess their own play.
- * Develop an understanding of the importance of good hygiene.

RME* Paths Programme - supporting children to discuss their feelings and emotions.

Expressive Arts

- * Communicating my ideas through a range of stimuli.
- * Developing curiosity and imagination when solving design problems.

Technologies & Science

- * ICT: Using IT to source information.
- * Science: 'Exploring interests and understanding of the world around me'
- * Tornadoes

Other Information

- * Just a little reminder to provide a change of clothes and warm clothes for outdoor play.
- * We are planning a range of experiences linked to Christmas. We want to ensure that the festive season continues to be a magical time for children.