

SUMMY-BIRCHARD INC.

# Position Pieces for Cello

by  
Rick Mooney

© 1997 Summy-Birchard Music  
a division of Summy-Birchard Inc.  
Exclusive print rights administered by  
Alfred Publishing Co., Inc.  
All rights reserved Printed in USA

ISBN 0-87487-762-8

# Contents

A Note to Students .....	2
--------------------------	---

## **“Upper” Second Position**

Target Practice and Geography Quiz....	3
Names and Numbers.....	4
Fanfare .....	5
Skating.....	5
The Elephant’s Waltz.....	6
The Tired Tortoise.....	6
The Whale’s Song .....	7
March.....	8
Sitting in the Shade.....	9
Bugle Call .....	10
Toy Soldiers.....	10
Lament .....	11
The Invisible Target.....	12
Pachyderm Parade .....	12

## **Extended Second Position**

Target Practice and Geography Quiz..	13
Names and Numbers.....	14
Ballad .....	15
C Song.....	15
Somersaults and Cartwheels .....	16
Tango .....	16
Erik’s Minuet .....	17

## **“Lower” Third Position**

Target Practice and Geography Quiz..	18
Names and Numbers.....	19
Japanese Garden.....	20
I’m So Sleepy .....	20
March of the Dinosaurs .....	21
The Haunted House.....	21
I Was a Teenage Monster.....	22

## **“Lower” Second Position**

Target Practice and Geography Quiz..	23
Names and Numbers.....	24
I’ve Got Homework.....	25
Valse Triste.....	26
Sicilienne .....	27
Etude.....	28

## **Fourth Position**

Target Practice and Geography Quiz..	29
Names and Numbers.....	30

Church Bells.....	31
A Minor Melody.....	32
The Big Kangaroo.....	32
A Cloudy Day.....	33
Busy Bees.....	34
In a Hurry.....	35

## **“Upper” Third Position**

Target Practice and Geography Quiz..	36
Names and Numbers.....	37
The Troubadour .....	38
Hoedown.....	38
A Waltz .....	39
The Hippopotamus’ Dance.....	40
The Heavy Highlander .....	41
Barcarole.....	41

## **Extended Third Position**

Target Practice and Geography Quiz..	42
Names and Numbers.....	43
Dreamland .....	44
Marching Martians.....	44
Bugle Call .....	45
The Tiny Ballerina.....	45
Jig.....	46

## **Half Position**

Target Practice and Geography Quiz..	47
Names and Numbers.....	48
Half Position Serenade.....	49
The Shark .....	49
Running.....	50
Going Baroque .....	51
Spanish Dance.....	52

## **Various Positions**

At The Ball .....	53
Sad Song .....	54
Walking Home.....	55
Ländler.....	56
Feeling Fine .....	57
The Irish Tenor .....	58
Melancholy.....	59
Jack Spratt Dances with His Wife.....	60
Playing in the Park.....	62
I Got the Blues, Baby .....	63

## A Note to Students

The pieces in this book have been specially designed to help you find certain important notes (I call them “targets”) on the cello fingerboard. The notes that I think of as targets have the same names as the open strings. That way, I can always be sure I have hit the “bull’s eye” by testing the fingered note with an open string. These pieces also help you to learn how certain other notes are easy to play once you have hit the target. For example, if you are very good at hitting G on the D-string with 2nd finger, then G-sharp (even though it sounds rather ominous) is very easy to play with third finger.

In order to get the most out of this book, there are a few things you should do:

- You should play the top line of all the duets.
- Listen carefully and play well in tune. Notice all of the times when a target note is played before or after an open string with the same name. Be sure they match!
- Know the names of all of the notes you are playing. It is important that you know the name of the target note. Then you must know the names of the notes which “live next door” under the other fingers on the same string. It is also important to know the names of the notes which “live across the street” on the other strings in the same position.
- In many of the pieces, you will play the target note before playing any of the “neighbors”. In others, you will have to play a neighboring note before playing the target note. In still others, you will never actually play the target note (in these cases I think of the targets as being “invisible” -- that is, the target is still there but you don’t hear it.) Please notice that in *all* of these circumstances you should think about the target note to find your place on the fingerboard whether you play it first, second, or never!
- You will notice that some of the fingerings are written in for you and some are not. However you should remember that I always put in a fingering if it is necessary for you to shift. So if you do *not* see a finger number, you should assume that you do *not* have to shift -- you must figure out how to play the notes without moving your hand.
- As you are practicing these pieces, pay close attention to how it feels to hit the targets. You have to be able to hit them accurately and consistently (without looking at your hand, of course) -- and you must know if the notes are correct *before* you hear them played. If you learn the feeling of hitting the targets with different fingers, then you can play many other notes without difficulty.

Above all, have fun playing the pieces!

-- Rick Mooney

First Position

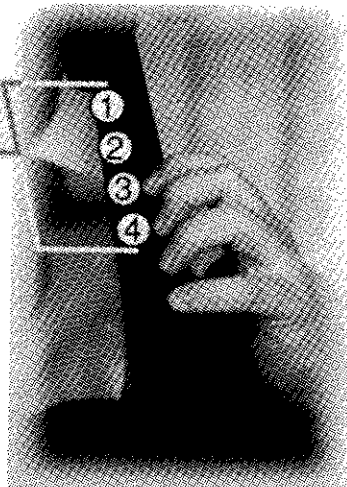

# ~~“Upper”~~ Second Position

## Target Practice

II I II I III II III II IV III IV III

## Geography Quiz

Your 2nd finger is on D on the A-string. Answer the following questions:

What note will be played by:

What finger will you use to play:

1 on the A-string? C#

E $\flat$  on the A-string? 3

3 on the A-string? D#

A on the D-string? 4

What is another name for that note? E $\flat$

C on the G-string? 2

4 on the A-string? E

G on the C-string? 4

2 on the D-string? G

F# on the D-string? 1

2 on the G-string? C

F# on the C-string? 3

2 on the C-string? E

B on the G-string? 1

3 on the D-string? G#

E on the C-string? 1

What is another name for that note? A $\flat$

D $\flat$  on the A-string? 1

# Names and Numbers

## "Upper" Second Position

Names: D

— — — — — — — — — —

Numbers: 2

— — — — — — — — — —

Names: G

— — — — — — — — — —

Numbers: 2

— — — — — — — — — —

Names: C

— — — — — — — — — —

Numbers: 2

— — — — — — — — — —

Names: F

— — — — — — — — — —

Numbers: 2

— — — — — — — — — —

Names: D

— — — — — — — — — —

Numbers: 2

— — — — — — — — — —

Names: D

— — — — — — — — — —

Numbers: 2

— — — — — — — — — —

# Fanfare

$\text{♩} = 120$

Handwritten annotations: *V*, *V*, *f*, *2*, *1*, *2*

# Skating

*Jun Jun*

$\text{♩} = 108$

Handwritten annotations: *mp*, *mf*, *f*, *mf*, *V*, *V*, *V*, *V*, *2*, *4*, *1*, *4*

# The Elephant's Waltz

♩ = 104

Two systems of musical notation for 'The Elephant's Waltz'. The first system consists of two staves. The upper staff is in bass clef with a 3/4 time signature and a tempo marking of ♩ = 104. It features a melody with notes and rests, including fingerings (4, 1, 1, 3, 4) and vibrato markings (V). The lower staff is in bass clef with a 3/4 time signature, providing a harmonic accompaniment with chords and rests. The second system continues the piece, starting with a measure marked '5' and a fret indicator '0'. It includes fingerings (4, 1, 4, 3) and vibrato markings (V).

# The Tired Tortoise

♩ = 98

Two systems of musical notation for 'The Tired Tortoise'. The first system consists of two staves. The upper staff is in bass clef with a common time signature (C) and a tempo marking of ♩ = 98. It features a melody with notes and rests, including fingerings (2, 4, 2, 1, 4, 2, 1, 3, 1, 0, 2, 3) and a vibrato marking (V). The lower staff is in bass clef with a common time signature, providing a harmonic accompaniment with chords and rests. The second system continues the piece, starting with a measure marked '5'. It includes fingerings (2, 4, 2, 1, 4, 0, 1, 2, 3) and a vibrato marking (V). The piece concludes with the instruction 'D. C. al Fine'.

# The Whale's Song

♩ = 72

mf

5

mf

9

f

13

mf

# March

The score concludes with the instruction *D. C. al Fine* at the bottom right.

# Sitting in the Shade

*mp*  
*sempre pizz.*

*mf*

*p*

*mf*

13

## Bugle Call

## Toy Soldiers

# Lament

♩ = 66

*mp*  
V

5

*f*

*p*  
V

*poco rit.*

## The Invisible Target

$\text{♩} = 100$

*mf*  
*sempre pizz.*

\* This harmonic can be played in three different places. See if you can find them all.

## Pachyderm Parade

$\text{♩} = 104$

*f*

First Position

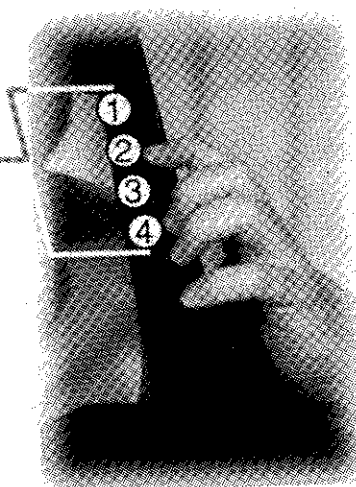

# Extended Second Position

## Target Practice

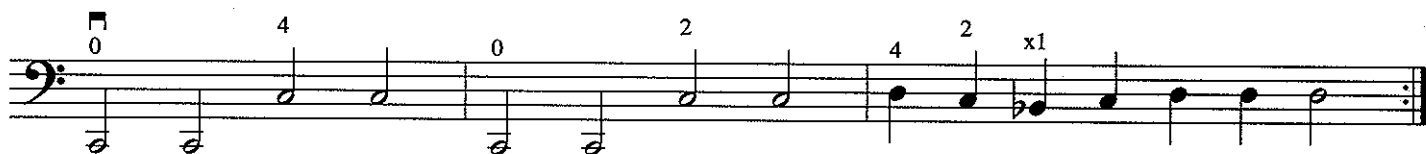

## Geography Quiz

**Your 2nd finger is on G on the D-string. Answer the following questions:**

What note will be played by:

1 on the A-string? \_\_\_\_

x1 on the A-string? \_\_\_\_

3 on the G-string? \_\_\_\_

x1 on the D-string? \_\_\_\_

4 on the G-string? \_\_\_\_

x1 on the G-string? \_\_\_\_

What is another name for that note? \_\_\_\_

What finger will you use to play:

G<sup>#</sup> on the D-string? \_\_\_\_

A<sup>b</sup> on the D-string? \_\_\_\_

E<sup>b</sup> on the C-string? \_\_\_\_

D on the G-string? \_\_\_\_

F on the C-string? \_\_\_\_

B on the G-string? \_\_\_\_

D on the A-string? \_\_\_\_

# Names and Numbers

## Extended Second Position

Names: D

Numbers: 2

Names: G

Numbers: 2

Names: C

Numbers: 2

Names: F

Numbers: 2

Names: G

Numbers: 2

Names: C

Numbers: 2

# Ballad

$\text{♩} = 69$

*mp*  
*sempre pizz.*

5

# C Song

$\text{♩} = 126$

*f*

5

# Somersaults and Cartwheels

$\text{♩} = 120$

*f*

*Fine*

5

*mf*

*D. C. al Fine*

# Tango

$\text{♩} = 60$

*mf*  
*sempre pizz.*

5

## Erik's Minuet

$\text{♩} = 92$  *p dolce*

Treble:  $\text{V}$  1, 0, 1  $\overset{x2}{\text{4}}$ , 1, 1  $\overset{x2}{\text{4}}$ , 1  
Bass:  $\text{V}$ , 4 4, 1, 4 2

Treble: 5, 1,  $\overset{x2}{\text{4}}$ , 2, 1, 1  
Bass: 4 4, 1 1

Treble: 1, 1  $\overset{x4}{\text{4}}$ , 1, 1  
Bass:  $\text{V}$ , 4 4, 4 4, 4 4

Treble: 1, 4, 4, 1  
Bass: 4 2, 2 2, 1 4

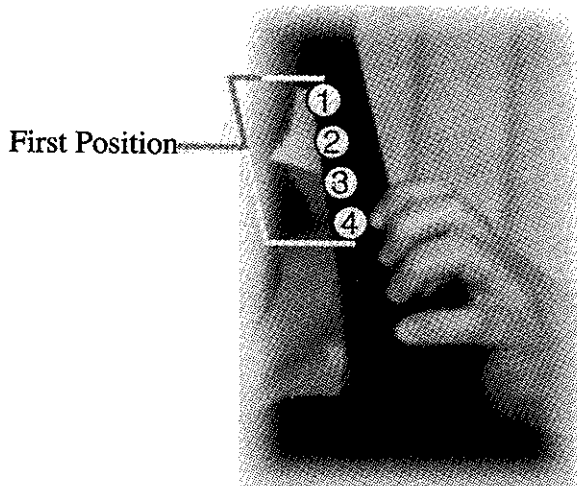

# “Lower” Third Position

## Target Practice

Target Practice musical notation:

## Geography Quiz

Your 1st finger is on D on the A-string. Answer the following questions:

What note will be played by:

What finger will you use to play:

1 on the C-string? \_\_\_\_

E<sup>b</sup> on the A-string? \_\_\_\_

4 on the A-string? \_\_\_\_

G on the C-string? \_\_\_\_

3 on the G-string? \_\_\_\_

C<sup>#</sup> on the G-string? \_\_\_\_

2 on the D-string? \_\_\_\_

F<sup>#</sup> on the C-string? \_\_\_\_

What is another name for that note? \_\_\_\_

E<sup>b</sup> on the G-string? \_\_\_\_

1 on the G-string? \_\_\_\_

B<sup>b</sup> on the D-string? \_\_\_\_

4 on the C-string? \_\_\_\_

A<sup>b</sup> on the C-string? \_\_\_\_

3 on the A-string? \_\_\_\_

G<sup>#</sup> on the C-string? \_\_\_\_

1 on the G-string? \_\_\_\_

A on the D-string? \_\_\_\_

# Names and Numbers

## “Lower” Third Position

Names: D

1 2 3

Numbers: 1 — — — — — — — —

Names: G

1 2 3

Numbers: 1 — — — — — — — —

Names: C

1 2 3

Numbers: 1 — — — — — — — —

Names: F

1 2 3

Numbers: 1 — — — — — — — —

Names: D

1 2 3

Numbers: 1 — — — — — — — —

Names: F

1 2 3

Numbers: 1 — — — — — — — —

# Japanese Garden

$\text{♩} = 72$

*mf*  
*sempre pizz.*

# I'm So Sleepy

$\text{♩} = 80$

*mp*

# March of the Dinosaurs

♩ = 104

*f*

0 1 4 3 1 2 2 x1 0 1 3 4 1

5 2 1 0 1 1 4 2 3 0

# The Haunted House

♩ = 88

*mp*

0 1 4 2 1 0 1 v 4 1 3 4 3 0 1

5 0 1 v 0 1 v 4 4 1 3 1

*sfz*

# I Was a Teenage Monster

♩ = 126

V 0 1 0 3 4 0 4 3 1 2 0

*f*

2 x1

5 1 0 2

*Fine*

0 1 3 2 0 1 3 0

V V V V

13 1 3 2 0 4

V V V V

*D. C. al Fine*

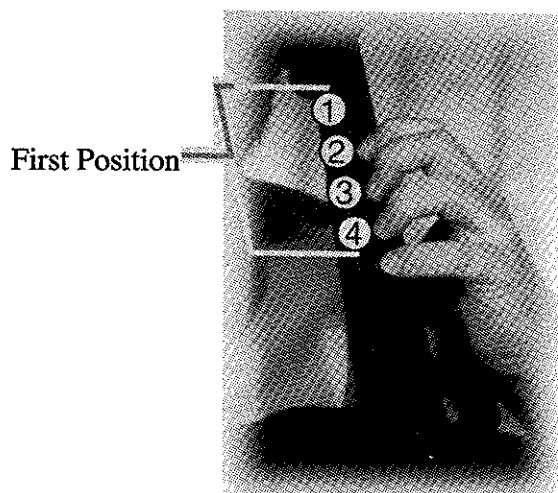

# “Lower” Second Position

## Target Practice

Target Practice musical notation showing two staves of bass clef music. The first staff contains three measures of music with fingerings 0, 4, 0, 3, 0, 4, 0, 3, 0, 4, 0, 3. The second staff contains three measures of music with fingerings 3, 0, 4, 3, 0, 3, 3, 0, 4, 3, 0, 3, 3, 0, 4, 3, 0, 3. Below the second staff are Roman numerals indicating positions: II, I, II, I, III, II, III, II, IV, III, IV, III.

## Geography Quiz

**Your 3rd finger is on C on the G-string. Answer the following questions:**

What note will be played by:

3 on the A-string? \_\_\_\_

4 on the A-string? \_\_\_\_

2 on the C-string? \_\_\_\_

1 on the D-string? \_\_\_\_

2 on the G-string? \_\_\_\_

3 on the C-string? \_\_\_\_

4 on the D-string? \_\_\_\_

What is another name for that note? \_\_\_\_

1 on the A-string? \_\_\_\_

What finger will you use to play:

E $\flat$  on the C-string? \_\_\_\_

C $\sharp$  on the G-string? \_\_\_\_

C $\sharp$  on the A-string? \_\_\_\_

B $\flat$  on the G-string? \_\_\_\_

G on the D-string? \_\_\_\_

F $\sharp$  on the C-string? \_\_\_\_

F $\sharp$  on the D-string? \_\_\_\_

C on the G-string? \_\_\_\_

C on the A-string? \_\_\_\_

# Names and Numbers

## "Lower" Second Position

Names: D

Numbers: 3

Names: G

Numbers: 3

Names: C

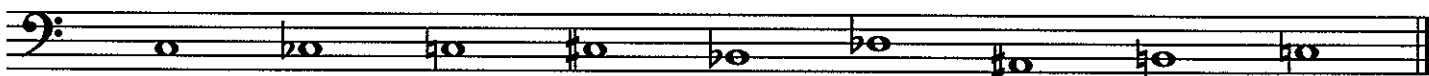

Numbers: 3

Names: F

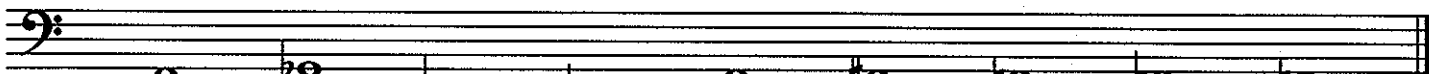

Numbers: 3

Names: D

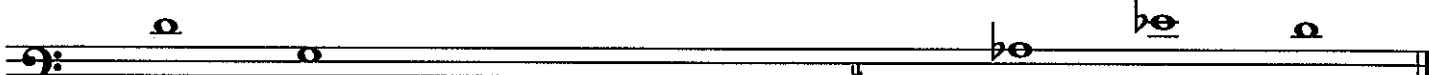

Numbers: 3

Names: C

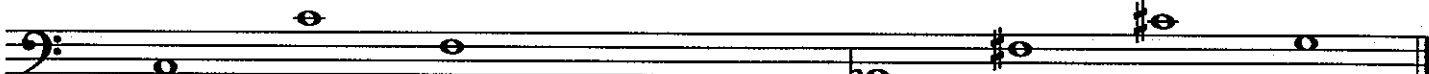

Numbers: 3

# I've Got Homework

♩ = 06

*mf*

*f*

*mp*

## Valse Triste

♩ = 92

V  
3

1 4 3 1 4 3 1 3

*mp*

5 1 4 4 0 2 3 0

1 3

*mf*

9 1 0 3 3

*p*

13 1 3

*poco rit.*

## Sicilienne

♩ = 144

V  
3

4 3 1 4 3 1 1 0 1 3

*mf*

*sempre pizz.*

5

1

3

*Fine*

V  
x2

1 4

*mp*

1 4 4 0 2

13

4 4 4 1

3

*D. C. al Fine*

## Etude

$\text{♩} = 120$

*f*

*Fine*

9

13

*D. C. al Fine*

First Position

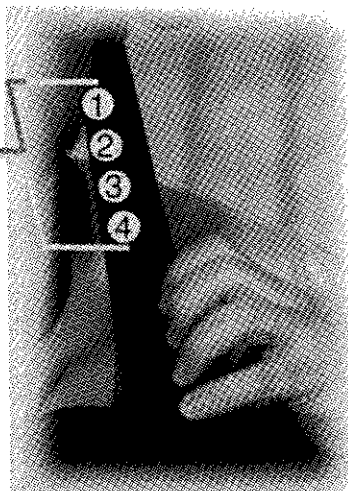

# Fourth Position

## Target Practice

## Geography Quiz

**Your 1st finger is on G on the C-string. Answer the following questions:**

What note will be played by:

What finger will you use to play:

4 on the A-string? \_\_\_\_

F# on the A-string? \_\_\_\_

2 on the D-string? \_\_\_\_

D# on the G-string? \_\_\_\_

3 on the G-string? \_\_\_\_

B $\flat$  on the C-string? \_\_\_\_

1 on the A-string? \_\_\_\_

F on the G-string? \_\_\_\_

3 on the C-string? \_\_\_\_

B on the D-string? \_\_\_\_

1 on the D-string? \_\_\_\_

E $\flat$  on the G-string? \_\_\_\_

2 on the C-string? \_\_\_\_

F on the A-string? \_\_\_\_

What is another name for that note? \_\_\_\_

A# on the D-string? \_\_\_\_

4 on the D-string? \_\_\_\_

G $\flat$  on the A-string? \_\_\_\_

# Names and Numbers

## Fourth Position

Names: E

Numbers: 1 — — — — — — — —

Names: A

Numbers: 1 — — — — — — — —

Names: D

Numbers: 1 — — — — — — — —

Names: G

Numbers: 1 — — — — — — — —

Names: E

Numbers: 1 — — — — — — — —

Names: G

Numbers: 1 — — — — — — — —

# Church Bells

♩ = 92

0 4 3 1 4 3 1 0 0

*f*

1

5 4 1 4 1 3 1 0

9

## A Minor Melody

♩ = 104

*mf*

## The Big Kangaroo

♩ = 96

*f*

# A Cloudy Day

*d* = 60

V

*mp*

1 0 1 3 4 1 0 1

5 1 3 4 4 4 1

*mf*

9 0 1 2 1 3 1 4

13 4

*dim.*

# Busy Bees

♩ = 160

4 0 3 0 4 0 1 0

*f*

5

4 0

*V*

*Fine*

9

*mf*

*V*

4 0 2 1 3

0 2 4 0 1 2

0 0 x1

13

*V*

0 2 1

*D. C. al Fine*

# In A Hurry

♩ = 132

*Fine*

*D. C. al Fine*

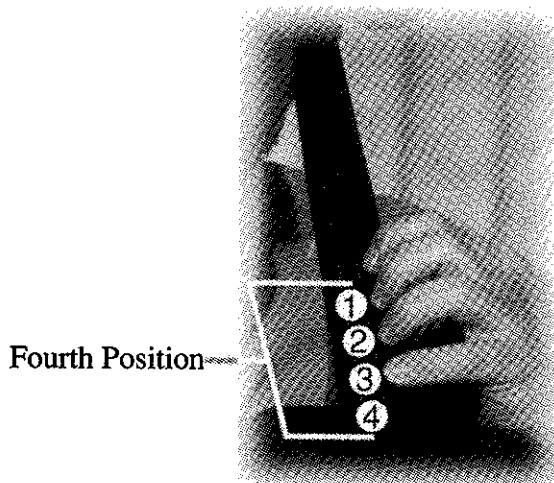

# “Upper” Third Position

## Target Practice

Target Practice musical notation:

## Geography Quiz

**Your 2nd finger is on D on the G-string. Answer the following questions:**

What note will be played by:

What finger will you use to play:

2 on the A-string? \_\_\_\_

F on the A-string? \_\_\_\_

1 on the C-string? \_\_\_\_

B $\flat$  on the D-string? \_\_\_\_

1 on the G-string? \_\_\_\_

E $\flat$  on the G-string? \_\_\_\_

1 on the D-string? \_\_\_\_

G $\sharp$  on the C-string? \_\_\_\_

What is another name for that note? \_\_\_\_

A on the D-string? \_\_\_\_

4 on the C-string? \_\_\_\_

G on the C-string? \_\_\_\_

4 on the G-string? \_\_\_\_

E $\flat$  on the A-string? \_\_\_\_

4 on the D-string? \_\_\_\_

C $\sharp$  on the G-string? \_\_\_\_

4 on the A-string? \_\_\_\_

F $\sharp$  on the C-string? \_\_\_\_

# Names and Numbers

## "Upper" Third Position

Names: E

Numbers: 2 — — — — — — — — —

Names: A

Numbers: 2 — — — — — — — — —

Names: D

Numbers: 2 — — — — — — — — —

Names: G

Numbers: 2 — — — — — — — — —

Names: E

Numbers: 2 — — — — — — — — —

Names: G

Numbers: 2 — — — — — — — — —

## The Troubadour

\* see the note on "The Invisible Target"

## Hoedown

# A Waltz

# The Hippopotamus' Dance

♩ = 120

V

0 0 2 1 4 2 3 0 0 2 3 0

*f*

*sempre pizz.*

5 0 2 1 4 2 3 0 0 2 3 0

9 0 2 1 4 2 3 0 0 2 3 0

13 0 2 0 3 4 V V

# The Heavy Highlander

$\text{♩} = 60$   $\text{V}$

# Barcarole

$\text{♩} = 56$

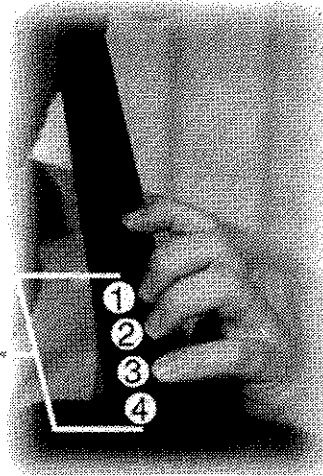

Fourth Position

# Extended Third Position

## Target Practice

## Geography Quiz

**Your 2nd finger is on G on the C-string. Answer the following questions:**

What note will be played by:

What finger will you use to play:

1 on the C-string? \_\_\_\_

C on the G-string? \_\_\_\_

x1 on the C-string? \_\_\_\_

A<sup>b</sup> on the C-string? \_\_\_\_

2 on the G-string? \_\_\_\_

E<sup>b</sup> on the A-string? \_\_\_\_

x1 on the D-string? \_\_\_\_

D on the A-string? \_\_\_\_

3 on the A-string? \_\_\_\_

A on the D-string? \_\_\_\_

1 on the D-string? \_\_\_\_

A on the C-string? \_\_\_\_

What is another name for that note? \_\_\_\_

C<sup>#</sup> on the G-string? \_\_\_\_

# Names and Numbers

## Extended Third Position

Names: E

Numbers: 2

Names: A

Numbers: 2

Names: D

Numbers: 2

Names: G

Numbers: 2

Names: E

Numbers: 2

Names: A

Numbers: 2

# Dreamland

$\text{♩} = 92$

*p*

*sempre pizz.*

# Marching Martians

$\text{♩} = 92$

*f*

*simile*

# Bugle Call

Note: "Toy Soldiers" also can be fingered in third position.

# The Tiny Ballerina

## Jig

$\text{♩} = 84$

V  
2

4 2 x1

4 2

x1 2 4

3 2

*mf*

5

4 2 4

*Fine*

V  
1

1 x2

4

13

1 3

x4

*D. C. al Fine*

First Position

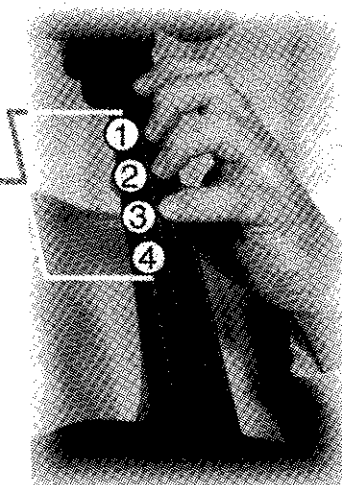

# Half Position

## Target Practice

Target Practice musical notation:

## Geography Quiz

**Your 2nd finger is on B on the A-string. Answer the following questions:**

What note will be played by:

1 on the A-string? \_\_\_\_

What is another name for that note? \_\_\_\_

1 on the D-string? \_\_\_\_

What is another name for that note? \_\_\_\_

1 on the G-string? \_\_\_\_

What is another name for that note? \_\_\_\_

1 on the C-string? \_\_\_\_

What is another name for that note? \_\_\_\_

4 on the A-string? \_\_\_\_

What finger will you use to play:

F# on the D-string? \_\_\_\_

B on the G-string? \_\_\_\_

E on the C-string? \_\_\_\_

A on the G-string? \_\_\_\_

B $\flat$  on the G-string? \_\_\_\_

E $\flat$  on the C-string? \_\_\_\_

D# on the C-string? \_\_\_\_

C on the A-string? \_\_\_\_

F on the D-string? \_\_\_\_

# Names and Numbers

## Half Position

Names: B

Numbers: 2

Names: E

Numbers: 2

Names: A

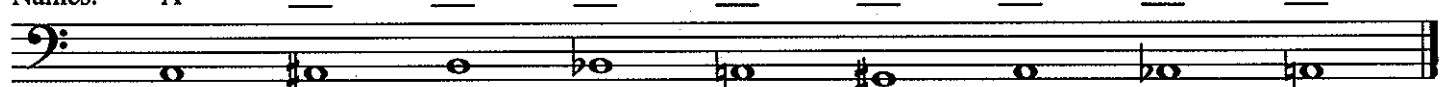

Numbers: 2

Names: D

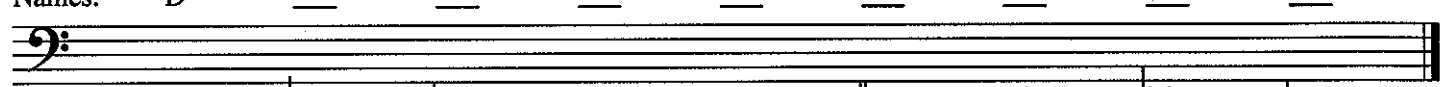

Numbers: 2

Names: B

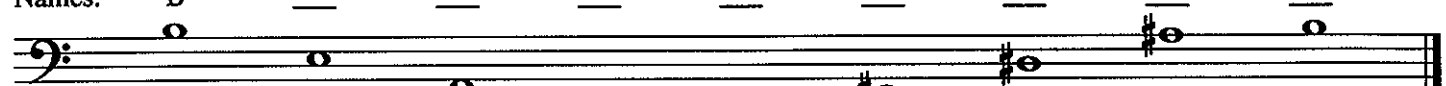

Numbers: 2

Names: A

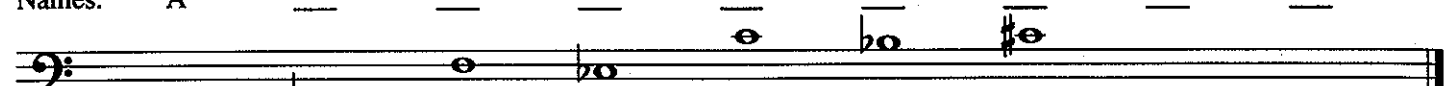

Numbers: 2

# Half Position Serenade

♩ = 88

*mf*

*sempre pizz.*

0 2 4 1 4 0 2

4 2 4

5

2 4

4 2

# Running

♩ = 80

*f*

5

*Fine*

9

*mf*

13

*D. C. al Fine*

# Going Baroque

♩ = 76

6

12

16

# Spanish Dance

$\text{♩} = 60$

*mf*  
*pizz.*

5

9

*f*  
*arco*

13

*pizz.*

Detailed description of the musical score: The piece is in bass clef with a key signature of two flats (B-flat major). The tempo is marked as quarter note = 60. The score is divided into four systems, each with two staves. The first system (measures 1-4) begins with a mezzo-forte (mf) dynamic and a pizzicato (pizz.) instruction. The melody in the upper staff features a sequence of notes with fingerings 0, 3, 1, 3, 0, 2, 0, 0, 4. The lower staff provides a rhythmic accompaniment with pizzicato notes. The second system (measures 5-8) continues the melody with fingerings 1, 0, 3, 1. The third system (measures 9-12) starts with a forte (f) dynamic and an arco instruction. The melody has fingerings 2, 3, 1, 1, 0, 2. The lower staff features arco notes and a five-measure slur. The fourth system (measures 13-16) ends with a pizzicato instruction. The melody has fingerings 3, 1, 3, 1, 0, 2, 3, 1. The lower staff includes a 'V' marking and pizzicato notes.

# At The Ball

$\text{♩} = 120$

V 4

mf

arco

5

2 0 1 4

Fine

9

0 4 V V V 4 V V 0 3 V 1 V V 4 V V V

mp

pizz.

13

V V V 4 V V 0 2 V 1 V

D. C. al Fine

## Sad Song

♩ = 88

*mf*

*sempre pizz.*

*mp*

*mf*

5

*mp*

*mf*

9

*mf*

3

*mf*

*mf*

o

## Walking Home

♩ = 120

*mf*

V 1 4 1 4

5 1 4 1 4 *f*

9 1 1 4 V V *p* *mf*

13 1 4 1 4

## Ländler

$\text{♩} = 104$

*mp*

*arco*

5

*Fine*

9

*pizz.*

13

*p*

*D. C. al Fine*

# Feeling Fine

*mf*

5

*f* *mp* *f*

9

13

*D. C. al Fine*

*Fine*

# The Irish Tenor

♩ = 60

V 2 x1 4 0 4 4

*p* *pizz.*

5 1 V 4 4 3 4

*mf*

9 4 4 V 1 1

*arco* *mp*

13 V V 4 1 3 4 4 4

*f* *rall.* *p* *piu lento* V V 4

## Melancholy

*mf*

*mp*

*p*

*Fine*

*D. C. al Fine*

# Jack Spratt Dances with His Wife

*Fine*

### Jack Spratt Dances with His Wife -- page 2

17

*p* *f* *p* *f*

21

*p* *f*

25

*p* *f* *p* *f*

29

*p* *f*

*D. C. al Fine*

# Playing in the Park

♩ = 126

*f* *mp* *mf* *f* *dim.* *D. C. al Fine*

*Fine*

# I Got the Blues, Baby

$\text{♩} = 104$

*f* I got the blues *sempre pizz.* ba-by— I got the blues ba-by— I got the

blues ba-by— I got the blues ba-by— I got the

cel-lo play-in' blu-es— Yeah, they're the prac-tic-in' my shift-ing piece

blu-es— I got the blues I got 'em bad I got the blues

The musical score is written for a double bass in G major (one sharp) and 4/4 time. It consists of four systems of music, each with a vocal line and a bass line. The tempo is marked as 104 beats per minute. The score includes various musical notations such as triplets, slurs, and fingerings (0, 1, 3, 4). The lyrics are: 'I got the blues, ba-by, I got the blues, ba-by, I got the blues, ba-by, I got the blues, cel-lo play-in', blu-es, Yeah, they're the prac-tic-in' my shift-ing piece, blu-es, I got the blues, I got 'em bad, I got the blues'. The piece ends with a double bar line and a final chord.

SUMMY-BIRCHARD, INC.  
Distributed by  
Alfred Publishing Co., Inc.  
alfred.com

\$10.95  
in USA  
0762

SUMMY-BIRCHARD, INC.

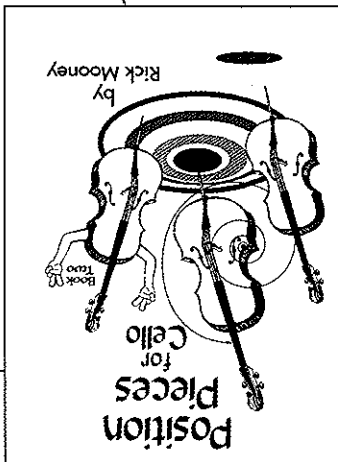
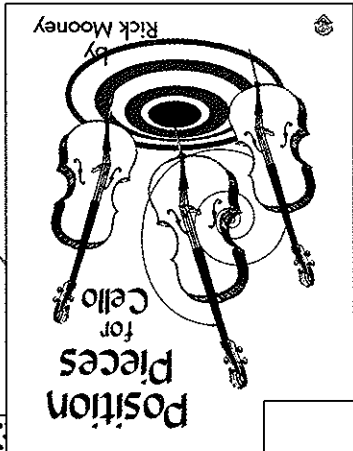

- (0761) Double Stops for Cello
- (0296) Ensembles for Cello Vol. 1
- (0298) Ensembles for Cello Vol. 2
- (0299) Ensembles for Cello Vol. 3
- (0762) Position Pieces for Cello Book 1
- (20572) Position Pieces for Cello Book 2
- (0763) Thumb Position for Cello Book 1
- (0764) Thumb Position for Cello Book 2

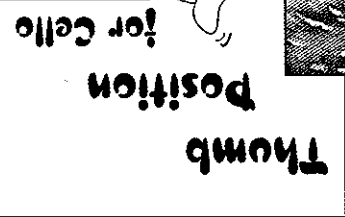
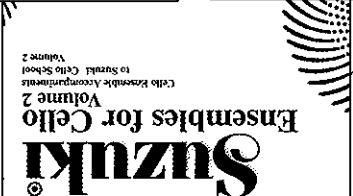
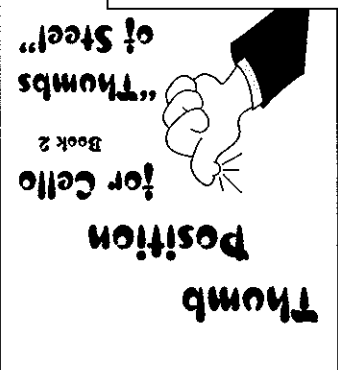
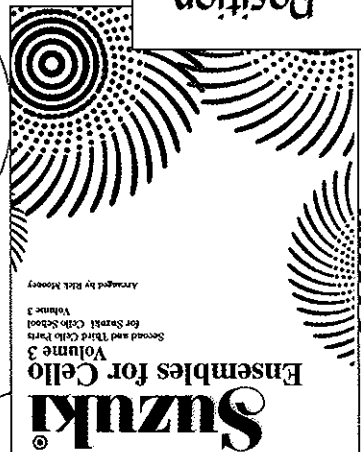

# Other Publications by Rick Mooney:

ISBN 0-87487-762-8

9 780874 877625