Feliz Navidad
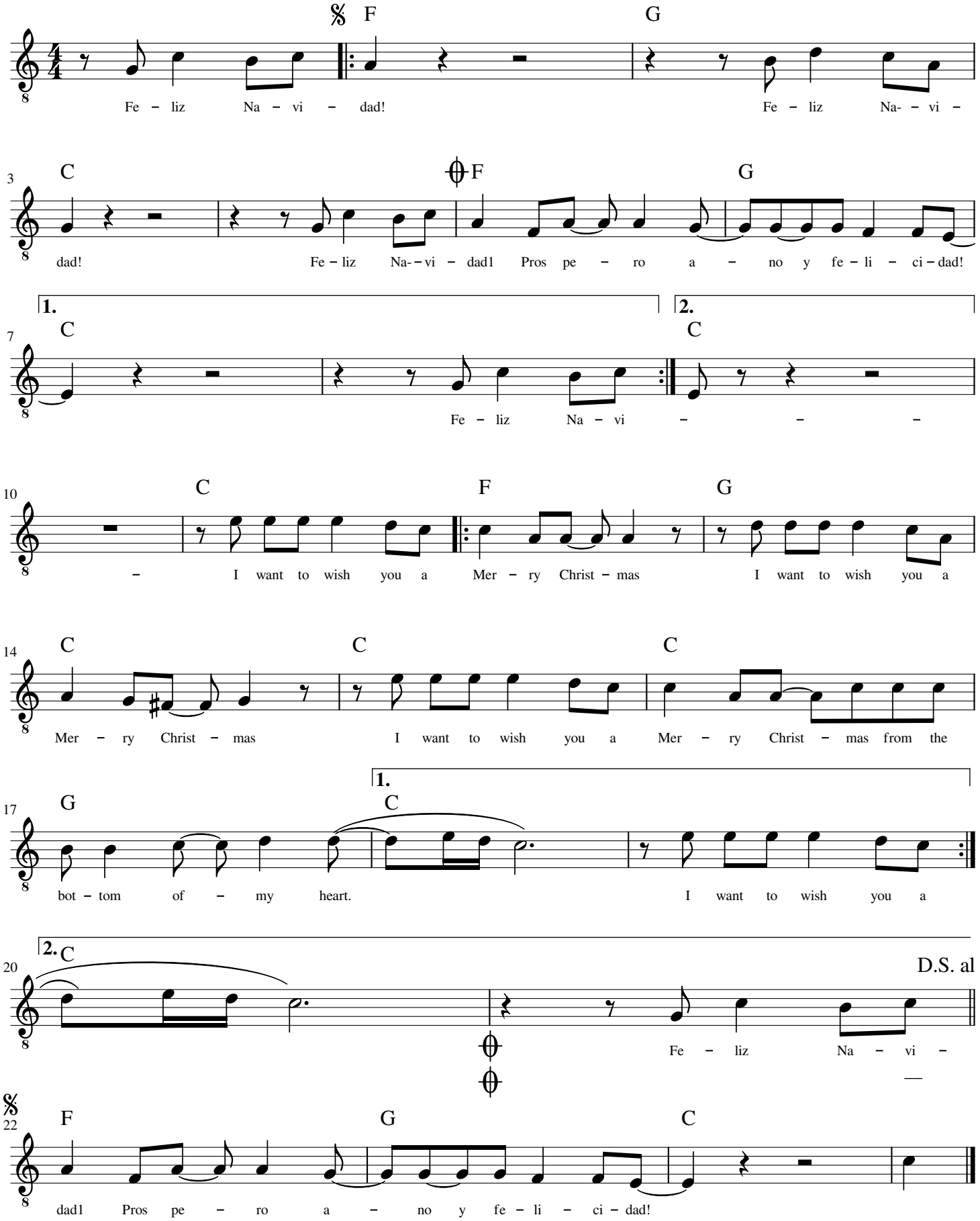
José Feliciano