

## ‘Being Ourselves, Together!’

Our Values: Safety, Kindness, Happiness, Respect, Learning

### What’s Happening Next Week?

<b>Monday 25/03</b>	<ul style="list-style-type: none"> <li>• PE Day – Remember your kit</li> </ul>
<b>Tuesday 26/03</b>	<ul style="list-style-type: none"> <li>• AM – P7s going to Madras for ceilidh – bring snack and water bottle</li> </ul>
<b>Wednesday 27/03</b>	<ul style="list-style-type: none"> <li>• PM – Annual Parent Council Easter Egg Hunt</li> <li>• Easter disco at Lawhead – see information below</li> </ul>
<b>Thursday 28/03</b>	<ul style="list-style-type: none"> <li>• AM - Outdoor Learning – please ensure that your child has a coat, extra layers and change of outdoor shoes (wellies would be perfect!)</li> <li>• 2.30pm – Easter Assembly – parents and carers welcome</li> <li>• Last day of term 3</li> </ul>
<b>Friday 29/03</b>	<ul style="list-style-type: none"> <li>• Holiday – enjoy your Spring break</li> </ul>

Please call 01334 659425 or email [largowardps.enquiries@fife.gov.uk](mailto:largowardps.enquiries@fife.gov.uk) if you need to contact the school.

Website: <https://blogs.glowscotland.org.uk/fi/largowardps/>

**P2-7 SWAY** – Each week we will update with posts relating to our learning and experiences in school. We hope you enjoy finding out more about our week.

<https://sway.office.com/9FRAV3LqvaDYDUd4?ref=Link>

#### **Easter Disco – Wednesday 27<sup>th</sup> March:**

Please see details regarding the upcoming Easter Disco in the poster below. Please can all parents complete the MS Form – link below – so that we have an accurate register of pupils attending. Many thanks to Lawhead Parent Council for organising this event for the children. It would be lovely if some Largoward pupils came along.

[Lawhead & Largoward Easter Disco \(office.com\)](#)



# BSL Signs of the Week:

We are learning to count to 20 - [BSL Bitesize: Counting to 20 \(youtube.com\)](https://www.youtube.com/watch?v=BSL_Bitesize_Counting_to_20)



10

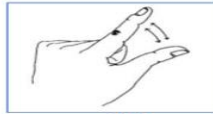

11



12



13

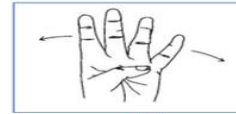

14



15



16



17

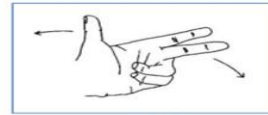

18

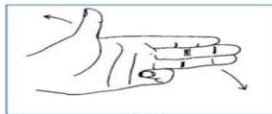

19

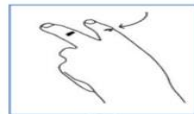

20

## Relationships, Sexual Health and Parenthood Education:

All classes are scheduled to take part in their annual relationships, sexual health and parenthood education lessons in term 4. We would advise that parents visit the website that hosts all lessons and resources - [Home - RSHP](#) to find out more about this important aspect of the health and wellbeing curriculum.

What lessons will my child take part in?

P1 – Early Level - [Early Level - RSHP](#)

P2 – First Level – To Begin - [First Level - RSHP](#)

P3 – First Level – Progression 1 - [First Level - RSHP](#)

P4 – First Level – Progression 2 - [First Level - RSHP](#)

P5 – Second Level – To Begin - [Second Level - RSHP](#)

P6 – Second Level – Progression 1 - [Second Level - RSHP](#)

P7 – Second Level – Progression 2 - [Second Level - RSHP](#)

If you have any questions in relation to this aspect of the curriculum please do not hesitate to get in touch.

Dear Parent / Carers,

Please check the link below to access our latest **North-East Fife: Clubs & Partners Sway** (March 2024). We have a growing list of local clubs & partners sharing opportunities for children and young people from Nursery, P1-S6, Adults and Families.

**NEF SWAY:** <https://sway.cloud.microsoft/kkdbb8Z9HMNoRpkv?ref=Link>

50 Things To Do Before Your Are 5 ✓

East Fife: Girls and Womens Football Club ✓

Elie Sports Club ✓

Falkland Cricket Club ✓

Fife AC ✓

Fife Cycle Speedway ✓

Fife Sport & Leisure Trust ✓

Junior Saints - Saints Sports ✓

Ladybank Bowling Club ✓

Pegasus Gymnastics Club ✓

UKTC Taekwondo ✓

Warm Hearts Yoga ✓

If you have any questions or queries please do get in touch!

Thank you,

Madison (Active Schools Co-Ordinator)



LAWHEAD  
AND LARGOWARD

**EASTER  
DISCO**

**27th March 2024**

**NURSERY - P3  
5.30PM - 6.45PM**

---

**P4 - P7  
7PM - 8.15PM**

**Suggested entry donation  
of £1 per child**

**Juice and snack provided**



# Skateboards & Bikes Festival



SUNDAY  
31st MARCH  
11- 4 pm

Spiderpark  
Pipeland Rd, St Andrews

THE CLAN, CYCLE STUNT TEAM

BIKE SWAP & DR BIKE



Bring your bike to fix  
swap or donate

Skate Lessons! Smoothie Bike!  
Arts & Crafts! Learn to Ride!  
Live Music! Information Stalls!  
Refreshments! And Much  
More.....



For more information:  
07939147150 | [transition@st-andrews.ac.uk](mailto:transition@st-andrews.ac.uk)

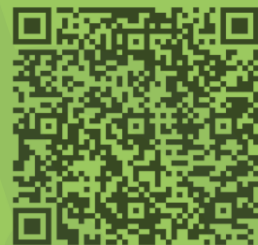

 transition  
university of st andrews

The Active Way



# Spring Woodland Club

Wed 3<sup>rd</sup> to Fri 5<sup>th</sup> April  
Strathkinness, nr. St Andrews  
Tuesday 9<sup>th</sup> to Thursday 11<sup>th</sup> April  
Cambo Gardens  
9:30am - 3:30pm  
Ages: 6\*-12



Have fun in the woods

- Build a den
- Cook on the fire
- Make wooden things
- Play games
- Watch wildlife

and more...



3 days per child £90 (£30 per child per day) \*



**PVG disclosed, insured  
Fully qualified Forest School and  
Earth Education leader.**

Forest School can help develop:

- ☺ Confidence
- ☺ Initiative
- ☺ Self-esteem
- ☺ Responsibility

All while having fun



Tickets – <https://bookwhen.com/childeinthewild>  
Tel: (07587) 893190 (Mon-Fri 9am-6pm)  
E-mail: [chris.childe\\_education@yahoo.co.uk](mailto:chris.childe_education@yahoo.co.uk)  
Facebook: [www.facebook.com/childeinthewild](http://www.facebook.com/childeinthewild)

\*5yr olds at parent/carers' discretion

\*Early Bird Discount till **25<sup>th</sup> March**, per child – 3 days only. T&Cs apply.

natural  
**connections**



WWW.LITTLENEUK.CO.UK  
INFO@LITTLENEUK.CO.UK  
07342 391172  

## CHILDREN'S INDOOR PLAY IN THE HEART OF ANSTRUTHER

Run your own shop in the  
Little Neuk Play Village!

Catch lobster, fish and  
prawns on our fishing boat!

End your session with a story  
and bubbles!



ASK ABOUT OUR BABY AND  
TODDLER CLASSES

CELEBRATE YOUR  
BIRTHDAY WITH US

NURSERY AND CHILDCARE DISCOUNTS AVAILABLE





# familiesfirst

.....  
calling for FAMILY SUPPORT  
**VOLUNTEERS!**  
.....

## Are you willing to...

Commit **1 hour a week** to  
provide companionship and  
support to **parents and**  
**carers** who have children  
with additional needs?

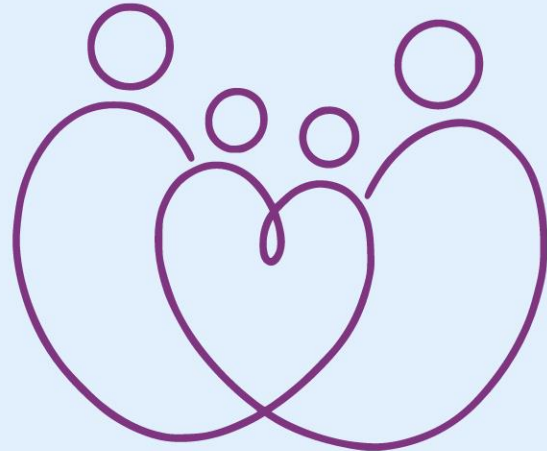

## To find out more...

contact Laura Veitch  
[vc@familiesfirststandrews.org.uk](mailto:vc@familiesfirststandrews.org.uk)

or scan the QR codes!



families first  
website



role  
description





# Parent Advice Line



Do you live in Fife and have concerns about your child's speech, language or communication skills? We have experienced therapists available to take your calls if you have any questions.



Please note education staff and health visitors should contact us via the Children's Services Enquiry Line (see your management team or team leader for info)

