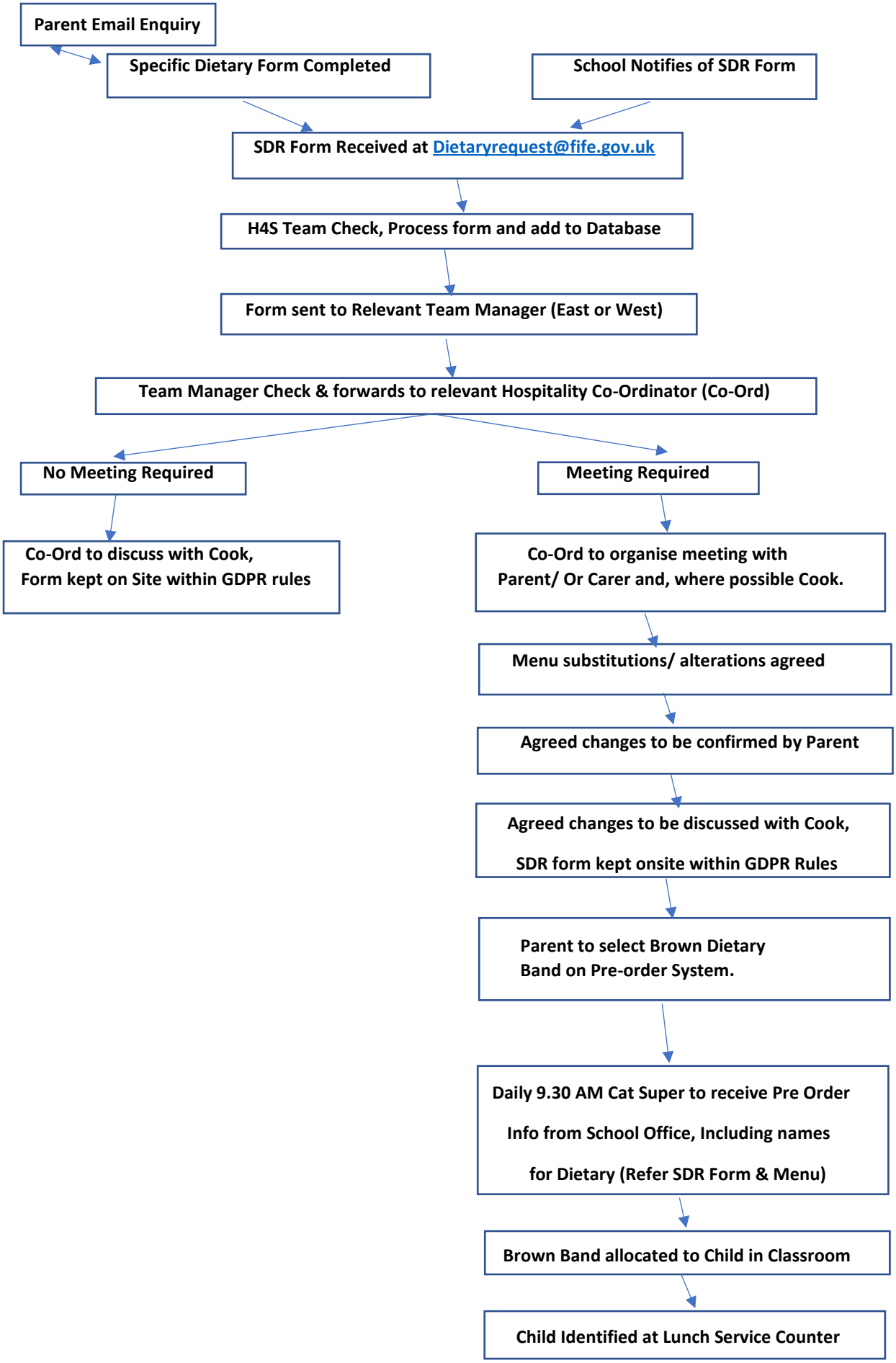# Specific Dietary Requirement (SDR) Form Process