



jellyfish

octopus

whale

clown fish

sea turtle

crab

puffer fish

shark

stingray

eel

dolphin

lobster

angelfish

starfish

seahorse

jellyfish

octopus

whale

clown fish

sea turtle

crab

puffer fish

shark

stingray

eel

dolphin

lobster

angelfish

starfish

seahorse

### Animals of the Ocean



whale



sea turtle

jellyfish



shark

puffer fish



dolphin

clown fish



crab



seahorse

starfish



eel

oyster



octopus



stingray

lobster



squid



### Animals of the Ocean



whale



sea turtle

jellyfish



shark

puffer fish



dolphin

clown fish



crab



seahorse

starfish



eel

oyster



octopus



stingray

lobster



squid



- I have a hard shell on my back.
- I have four legs.
- I can't breathe under water.

**What am I?**

- I have a soft body.
- I have eight legs.
- I can breathe underwater.

**What am I?**

- I have fins and gills.
- I am a large fish.
- I often have sharp teeth.

**What am I?**

- I am a small fish.
- I have fins and gills.
- I am orange and white.

**What am I?**

- I have a soft body.
- I have lots of long tentacles.
- I look a bit like a mushroom!

**What am I?**

- I have a long, thin body.
- I look a bit like a snake but I am a fish.
- I have fins and gills.

**What am I?**

- I have a hard covering all over my body and my legs.
- I have feelers.
- I have sharp claws.

**What am I?**

- I look like a fish but am a mammal.
- I have fins but not gills.
- I am black and white.

**What am I?**

- I have a hard covering all over my body and my legs.
- I have sharp claws.
- I don't have a tail.

**What am I?**

**I am a shark!**



**I am a sea turtle!**



**I am a jellyfish!**



**I am a lobster!**



**I am a clown fish!**



**I am a crab!**



**I am an octopus!**



**I am an eel!**



**I am a whale!**





sea turtle



whale



eel



starfish



stingray



jellyfish



shark



octopus



lobster



puffer fish



dolphin



seahorse



clown fish



oyster



crab



**dog**



**parrot**



**goat**



**frog**



**butterfly**

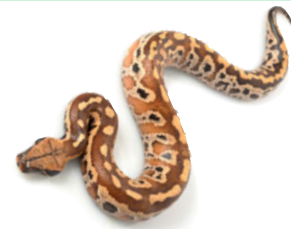

**snake**



**badger**



**ladybird**



**sheep**



**owl**



**hippo**



**bear**



**duck**



**elephant**



**crocodile**

Name: \_\_\_\_\_

Date: \_\_\_\_\_



Can you sort the animals into those that live in the ocean and those that don't?

Lives in the ocean	Does not live in the ocean

Name: \_\_\_\_\_

Date: \_\_\_\_\_

Can you sort some ocean animals into these groups?



Has fins	Does not have fins

Has legs	Does not have legs



Can you think of your own way of sorting the ocean animals into two groups?