

Elapsed Time

1 hour/30 Minute Intervals

Read the time. Add on the elapsed time and write the new time (analogue and digital).

Start Time

Elapsed Time

End Time

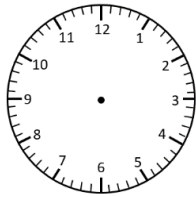

9:30 am

+ 1 hour

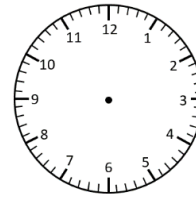

___ : ___

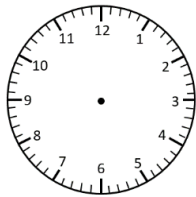

5:00 pm

+ 2 hours

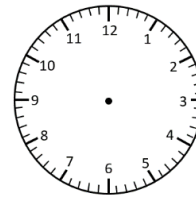

___ : ___

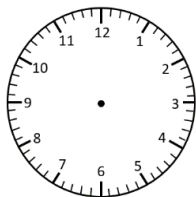

4:00 pm

+ 30 minutes

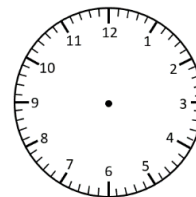

___ : ___

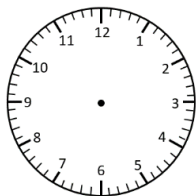

10:30 am

+ 30 minutes

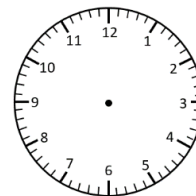

___ : ___

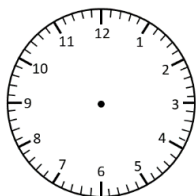

8:30 am

+ 2 hours

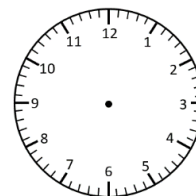

___ : ___

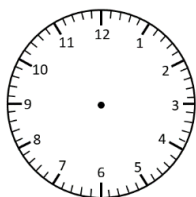

4:30 pm

+ 30 minutes

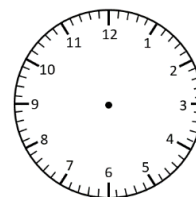

___ : ___

Elapsed Time **Answers**

1 hour/30 Minute Intervals

Read the time. Add on the elapsed time and write the new time (analogue and digital).

Start Time

Elapsed Time

End Time

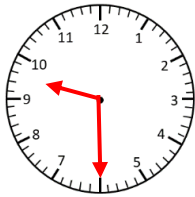

9:30 am

+ 1 hour

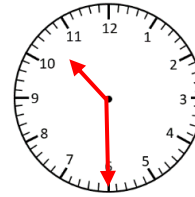

10:30 am

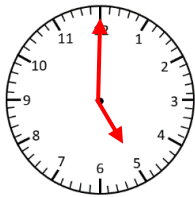

5:00 pm

+ 2 hours

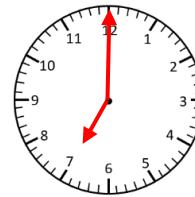

7:00 pm

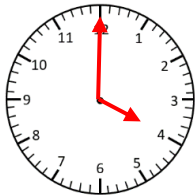

4:00 pm

+ 30 minutes

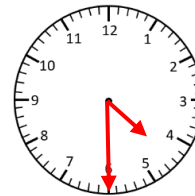

4:30 pm

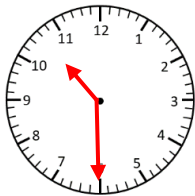

10:30 am

+ 30 minutes

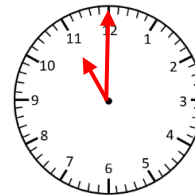

11:00 am

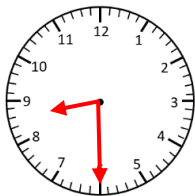

8:30 am

+ 2 hours

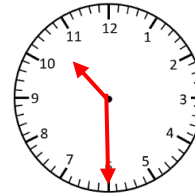

10:30 am

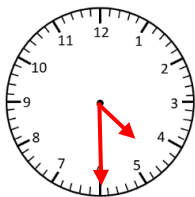

4:30 pm

+ 30 minutes

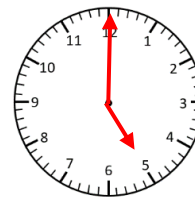

5:00 pm