



# GRANGE ACADEMY WEEKLY BULLETIN

14<sup>th</sup> November 2022

# WEEKLY PUZZLE

Let's get our brains warmed up with a quick riddle. Can you solve it?

What well-known phrase is represented by the graphic below?

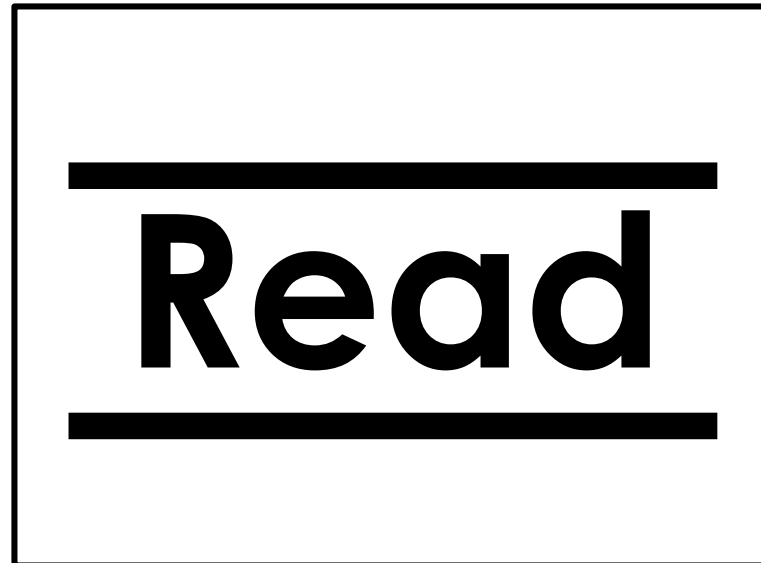

RESPECT

RESILIENCE

RESPONSIBILITY

EXCELLENCE

AMBITION

# CHILDREN IN NEED EVENT

This Friday is Children in Need!

The S6 Leadership class have organised a Children In Need Event in the Assembly Hall.

There will be plenty of entertainment all day, from P1 to P5.

The cost for this event is £5 and payment must be made on ParentPay. There is limited seating in the Assembly Hall, so tickets will be sold on a first come, first served basis.

Pupils are welcome to come in non-uniform for the day.



# PREFECT MEETING

Could all S6 prefects please attend a meeting in the library with Mrs Brotherston this Wednesday, during P2.

Thank you 😊

**RESPECT**

**RESILIENCE**

**RESPONSIBILITY**

**EXCELLENCE**

**AMBITION**

# POLICE SCOTLAND YOUTH VOLUNTEERS INFORMATION EVENING

**Date:** Thursday 1<sup>st</sup> December

**Time:** 7pm – 8pm

**Venue:** Games Hall, Dumfries House  
Estate, Cumnock

This is a meeting for all 13 to 15 year olds who have an interest in finding out about different aspects of policing in Scotland, and for those who may not wish to join the police, but who are keen to help out by volunteering in the local community.

PSYV Cumnock is a disciplined, uniform youth group, happy to help our communities.

If this is something that you think you may be interested in, please come along to the meeting with a parent/carer, to meet us.



RESPECT

RESILIENCE

RESPONSIBILITY

EXCELLENCE

AMBITION

# NAT. 5 BIOLOGY HELP

Aayush Punshi (S4) will be providing supported study for National 5 Biology in Miss Baird's classroom (S012) on Wednesday lunchtimes.

He will be there all through lunch to help anyone who may need a little extra support in Biology, or for anyone who may need a hand with their homework.

Pupils are welcome to go along after their lunch, or bring their lunch with them.

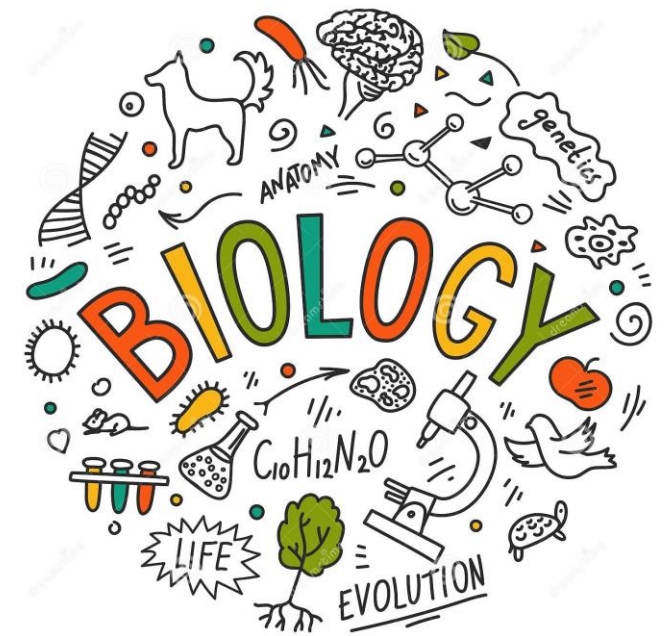

# PARENTS INFORMATION EVENING - SCIENCE



**Grange Science**  
S1 PARENTS INFORMATION  
EVENING

24/11/2022  
6-8PM

Course Info • Study Skills • Demonstrations • Q&A

The science department will be running an information evening for parents of S1 pupils on Thursday 24<sup>th</sup> November (6 – 8pm).

Speak to Dr Ogilvie for more details.

RESPECT

RESILIENCE

RESPONSIBILITY

EXCELLENCE

AMBITION

# FOOTBALL VICTORY!

Congratulations to the Senior football team who beat  
Duncanrig Academy 5 – 1.

Goals from Lennon McBeth, Lewis Allan, Evan Edgar,  
Danny Devlin, and Ben Brannan.

Mr Adams' Player of the Match: Joe Spencer / Evan  
Edgar

Mr Baird's Player of the Match: Ben Brannan

Ref's Player of the Match: Shaun Donnelly

Great work!



**RESPECT**

**RESILIENCE**

**RESPONSIBILITY**

**EXCELLENCE**

**AMBITION**



# FOOTBALL VICTORY!

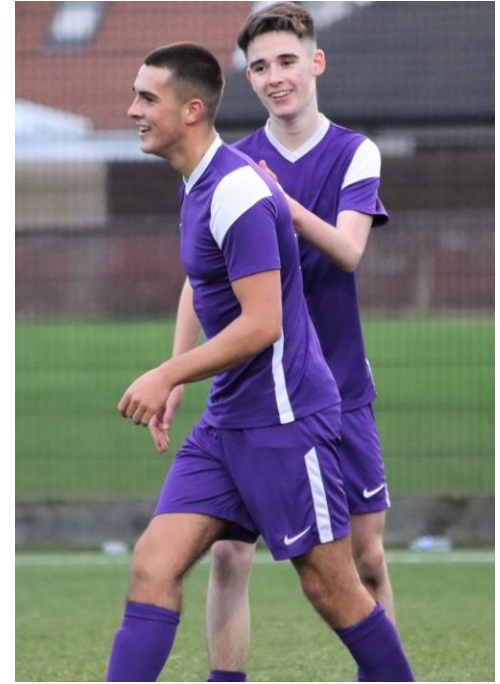

**RESPECT**

**RESILIENCE**

**RESPONSIBILITY**

**EXCELLENCE**

**AMBITION**

# HOMework CLUB

Every **Tuesday and Wednesday** after school, there will be a homework club in the library.

This club is available to **all pupils**, and will take place between 3.40pm and 4.40pm.

Come along and get help from teachers, or just enjoy a quiet place to work.



RESPECT

RESILIENCE

RESPONSIBILITY

EXCELLENCE

AMBITION

# STUDY CAFÉ



Every **Thursday**, a study café will run in the library after school (3.40pm – 4.40pm).

The café is available to all **S4 – S6 pupils**.

There will be staff available to help you, and there will be plenty of snacks to keep your brains fuelled while you work!

# STUDY CAFÉ – BARISTA SERVICE



There will also be a barista service for pupils attending study cafe.

The drinks will be at a reduced rate of £1.

Pupils can queue up outside the barista room if they would like a hot drink.

This will start from Thursday 17<sup>th</sup> onwards.

# SUPPORTED STUDY

A reminder of the supported study sessions available to pupils in S4 – S6

| Day       | Subject               | Level           | Teacher      | Time        | Location |
|-----------|-----------------------|-----------------|--------------|-------------|----------|
| Monday    | Biology               | Higher          | C Bell       | 8:00 – 8:35 | S023     |
| Monday    | Chemistry             | Advanced Higher | AL Bremner   | 8:00 – 8:35 | S008     |
| Monday    | Biology               | National 5      | L Dolan      | 3.35 - 4.30 | S028     |
| Monday    | Physics               | All levels      | B McPherson  | 3.35 - 4.30 | S013     |
| Tuesday   | Physics               | Higher          | K Williamson | 8:00 - 8:35 | S026     |
| Tuesday   | Chemistry             | National 5      | L Ogilvie    | 8:00 - 8:35 | S014     |
| Wednesday | Music                 | National 5      | A Gemmell    | 3:40 - 4:40 | F045     |
| Wednesday | Biology               | Higher          | L McLean     | 8:00 - 8:35 | S009     |
| Wednesday | Biology               | National 5      | C Bell       | 8:00 - 8:35 | S023     |
| Wednesday | Chemistry             | Higher          | L Ogilvie    | 8:00 - 8:35 | S013     |
| Wednesday | Biology               | Advanced Higher | H Marshall   | 1.20 – 1.50 | S028     |
| Thursday  | Biology               | National 5      | E Johnson    | 8:00 - 8:35 | S027     |
| Thursday  | Physics               | National 5      | K Williamson | 3.35 – 4.30 | S026     |
| Friday    | Environmental Science | Higher          | L Ogilvie    | 8:00 - 8:35 | S013     |
| Friday    | Biology               | Higher          | M Hagan      | 8:00 - 8:35 | S012     |
| Friday    | Biology               | National 5      | J Baird      | 8:00 - 8:35 | S009     |

# EY GLASGOW APPRENTICE EVENING

Are you interested in Business, Finance, or Technology and looking for job opportunities for when you leave school? Join EY for an **exclusive Apprenticeship event** and see how you can start your career with them.

You will get to know who they are as an organisation, the kind of work they do, and the opportunities they have on offer. As well as hearing from their apprentices with the opportunity to ask them your questions!

You can bring your **parents, guardians, teachers & friends** and find out more about what a career at EY looks like.

Scan the QR code to register:

**Date:** Monday 19<sup>th</sup> December

**Time:** 17.00 – 17.30

**Location:** EY Glasgow office, G1 Building,  
5 George Square, Glasgow G2 1DY.



RESPECT

RESILIENCE

RESPONSIBILITY

EXCELLENCE

AMBITION

# CHRISTMAS FAYRE 2022 – UPDATE!



We are really excited to finally announce the details of our Christmas Fayre.

The Parent Council along with Mrs McCaffrey and her S6 Elves (leadership team) have been working hard to bring to you the first Christmas Fayre since 2019.

🎄 Saturday 26th November 10 - 2pm 🎄

**Tickets will go on sale on ParentPay by the end of the week. You can also choose to pay at the door.**

We look forward to welcoming you all!

# Grange Academy Parent Council Christmas Fayre



**Saturday 26th November**  
**10am - 2pm**  
**Grange Campus**

- ❄ Christmas Shopping with over 38 stalls
- ❄ Live Festive Music
- ❄ Carols from our Feeder Primaries
- ❄ Santa's Grotto & Photo booth
- ❄ Pupil Christmas Crafts
- ❄ Hamper Raffle
- ❄ Christmas Inflatables
- ❄ Christmas Art Installation designed by Grange Academy
- ❄ Bottle Stall / Chocolate Stall

**£3 per adult, kids go free**

Free tea/coffee/shortbread on arrival

On ParentPay or Pay at the door







On the 12 days before Grange Academy's Christmas Fayre, the school's parent council and 56 little elves (pupils) were looking for donations of the following items from all of the Grange Community



All the donations can be handed into the school office or the Christmas box in the Library from the 1<sup>st</sup> of November 2022



1. Chocolate Item
2. Alcoholic or non Alcoholic Drink
3. Toiletries
4. Nearly New Christmas Jumpers
5. Christmas Decoration
6. Children's toy
7. Selection Box or Sweetie
8. Christmas Cards
9. Christmas Wrapping paper / Boxes or Bags
10. Christmas Games
11. Books
12. Christmas cakes/ puddings
13. an extra raffle prize



# Tombola Donations

We need your help.

Can you help with a prize for the schools Chocolate Tombola?  
Please drop of your donation to the school office  
by Wednesday the 23rd November.



# Chocolate TOMBOLA



# Baking Donations

Calling all bakers!

We are looking for donations for our Baking Stall at the Christmas Fayre.

From brownies, cupcakes and (everyone's secret favourite) the cornflake cake!

All donations gratefully received.

Please hand into the school office by Friday 25th of November



# Tombola Donations

We need your help.

We need bottle donations to help with the schools Bottle Tombola?

Please drop of your bottles to the school office by Wednesday the 23rd November.



## Thank you!



RESPECT

RESILIENCE

RESPONSIBILITY

EXCELLENCE

AMBITION

# PERFORMERS FOR CHRISTMAS FAYRE

If you would like to perform at the Christmas Fayre on Saturday 26th November between 10am and 2pm, please speak to Mr Ramsay



**RESPECT**

**RESILIENCE**

**RESPONSIBILITY**

**EXCELLENCE**

**AMBITION**

# CAMPUS CHRISTMAS CONCERT



This event will take place on Tuesday  
20th December at 7pm.

Tickets will be available soon. If you wish  
to be involved, please speak to Mr  
Ramsay.

**RESPECT**

**RESILIENCE**

**RESPONSIBILITY**

**EXCELLENCE**

**AMBITION**

# **Christmas card competition**

**The Modern Languages department invites all pupils to take part in our Christmas card competition.**

**Design a card showing Christmas traditions in another country. This can be in any foreign language.**

**Cards should be hand designed on A4 paper, but you can use any materials you wish.**

**£10 voucher for the Forum for the winner!**

**Good luck!**

# BSL SIGN OF THE WEEK

## “Ambition”



Hold up the pointer finger of one hand and move your other hand towards it, to touch it. This is like aiming for a target and hitting it.

**RESPECT**

**RESILIENCE**

**RESPONSIBILITY**

**EXCELLENCE**

**AMBITION**

# WEEKLY PUZZLE

Did you get it right?



Read between the lines

RESPECT

RESILIENCE

RESPONSIBILITY

EXCELLENCE

AMBITION



HAVE A GREAT WEEK, GRANGE.

WORK HARD.

BE KIND.

RESPECT

RESILIENCE

RESPONSIBILITY

EXCELLENCE

AMBITION