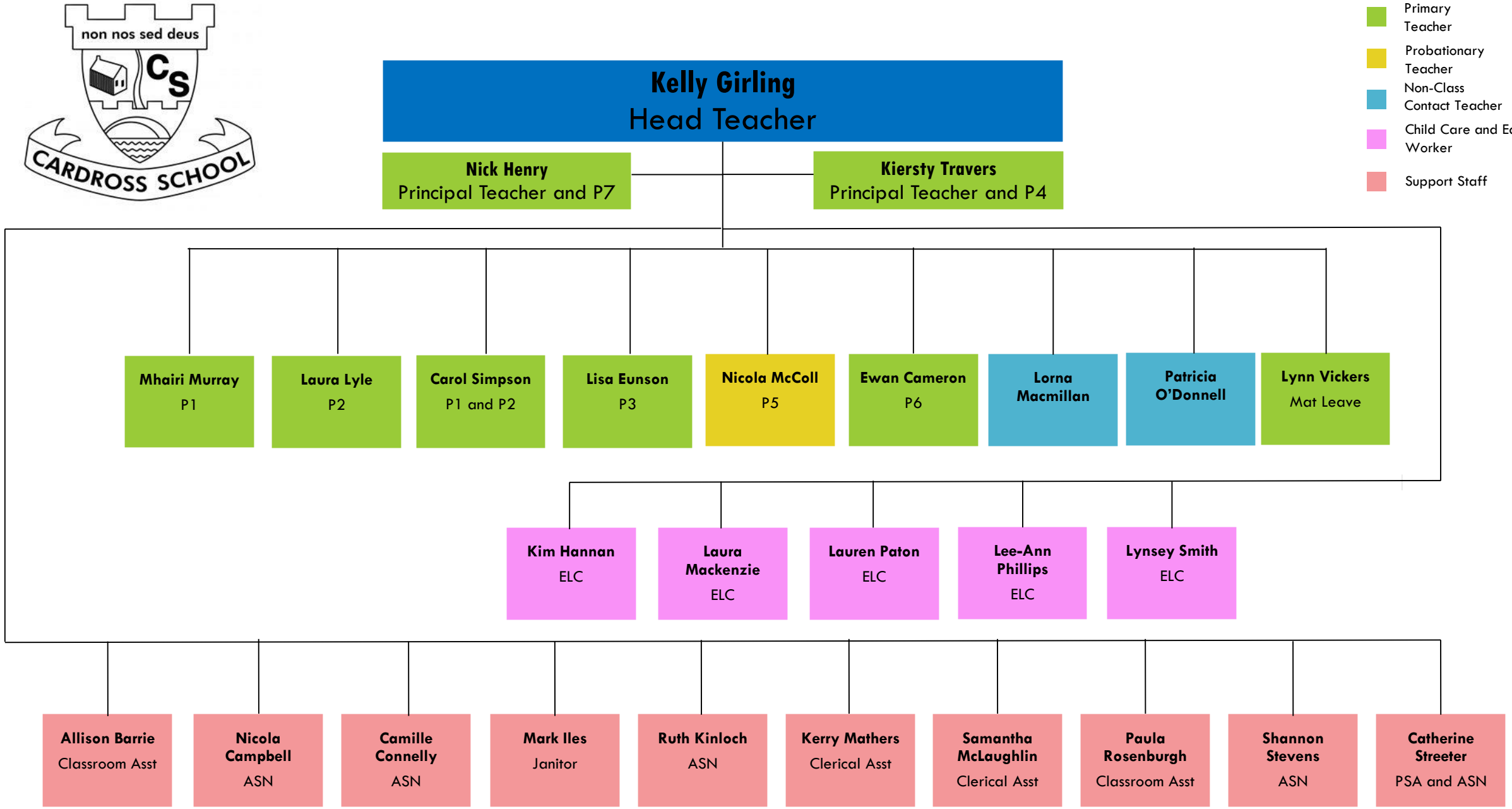
non nos sed deus
CS
CARDROSS SCHOOL
Kelly Girling
Head Teacher
Nick Henry
Principal Teacher and P7
Kiersty Travers
Principal Teacher and P4
Mhairi Murray
P1
Laura Lyle
P2
Carol Simpson
P1 and P2
Lisa Eunson
P3
Nicola McColl
P5
Ewan Cameron
P6
Lorna Macmillan
Patricia O'Donnell
Lynn Vickers
Mat Leave
Kim Hannan
ELC
Laura Mackenzie
ELC
Lauren Paton
ELC
Lee-Ann Phillips
ELC
Lynsey Smith
ELC
Allison Barrie
Classroom Asst
Nicola Campbell
ASN
Camille Connelly
ASN
Mark Iles
Janitor
Ruth Kinloch
ASN
Kerry Mathers
Clerical Asst
Samantha McLaughlin
Clerical Asst
Paula Rosenburgh
Classroom Asst
Shannon Stevens
ASN
Catherine Streeter
PSA and ASN
Primary Teacher
Probationary Teacher
Non-Class Contact Teacher
Child Care and Education Worker
Support Staff